Partly Cloudy

Sunny and mild today. Clear and cool tonight. Partly cloudy and warmer tomorrow. High today, 74-76. Low tonight, 48-50. High tomorrow, 80-83.

THE CIRCLEVILLE HERALD

FULL SERVICE

Associated Press leased wire for state, national and world news, Central Press picture service, leading columnists and artists, full local news coverage.

Friday June 25, 1965 | 14 Pages | 10c Per Copy | 82nd Year—149

84 GIs Die in Plane Crash

AN EMOTIONAL MOMENT — Queen Mother Elizabeth stops to talk to veteran Don McDermott during her tour of the Red Cross center and Sunnybrook Hospital in Toronto.

Saigon Terror Bombs Fatal To 40 or 50

SAIGON, Viet Nam (AP) — Two big terrorist explosions ripped through a crowded floating restaurant on the Saigon River almost simultaneously tonight and witnesses said they believed 40 or 50 persons, including many Americans, were killed.

The first police count showed 17 dead and 24 wounded. Officials expected this tally to go higher. Decks of the restaurant, the My Canh, and pavement on the riverside were slick with blood.

This incident is possibly the worst in terms of lives lost in South Viet Nam's capital in many years.

The riverfront normally is thronged with strollers seeking cool breezes in evening. Mothers and their children were among the casualties.

The explosions cut into the floating restaurant about 8:15 p.m.—7:15 a.m. EST.

One was caused by a powerful shaped charge—possibly an American-made Claymore electric mine—planted in the bank of the river. The Claymore explodes in the direction it is pointed.

The restaurant, which is moored about 25 feet from the bank, has an entry over a gangplank leading from the waterfront street. It is patronized mostly by Americans and wealthy Vietnamese.

A second blast, which investi-

(Continued on Page 2)

Viet Reds Execute American GI

SAIGON, South Viet Nam (AP) — The Viet Cong has executed U.S. Army Sgt. Harold George Bennett in reprisal for the execution of several Red terrorists by the South Vietnamese government, Hanoi Radio announced today. It warned that other Americans might suffer the same fate.

"This is obviously a wanton act of murder if this is confirmed," the U.S. Embassy said after hearing the report of Bennett's execution.

Bennett, son of Pauline H. Bennett of Perryville, Ark., was captured Dec. 29 during the battle of Binh Gia, which cost an estimated 200 South Vietnamese lives.

Bennett was taken when the 33rd Ranger Battalion, to which he was attached as radio operator with the American advisory team, was attempting to retake Binh Gia from the Viet Cong.

The Hanoi broadcast said the commander of Viet Cong forces in South Viet Nam announced Bennett's execution Thursday.

Hanoi did not say where the execution took place.

It quoted the Viet Cong as saying: "The punishment of Harold George Bennett, an American aggressor who had committed many crimes against the South Vietnamese people, serves to warn the U.S. aggressors and their henchmen who have committed acts of utmost barbarity in killing prisoners of war that the murderers must pay for their blood debts.

The broadcast said Bennett was executed in reprisal for the deaths of Viet Cong "patriots Nguyen Van Troi, De Dau, Tran Van Dang and others."

Tran Van Dang, 25, died before a firing squad in Saigon Tuesday for trying to blow up an American billet in a Saigon suburb in March.

Nguyen Van Troi, 19, was shot ast October for trying to plant a bomb under a bridge over which U.S. Defense Secretary Robert S. McNamara was scheduled to pass.

Le Van Khuyen, 20, was shot in January for carrying explosives near the Buddhist national headquarters.

Le Dau, 24, was executed in April for carrying a radio filled with plastic explosive into a hotel in Da Nang patronized mostly by U.S. military personnel.

72 Marines Aboard Due For Asia Duty

EL TORO, Calif. (AP) — A Military Air Transport Service jet transport carrying Marines bound for Okinawa crashed and exploded after takeoff today. All 84 aboard were killed.

A report from an observer who flew over the scene in rolling hills 4½ miles north of here said the four-engine C135 jet cut a 100-yard swath as it skidded up a slope, exploded and burned.

The plane took off for Honolulu at 1:44 a.m. in low clouds and a drizzle and almost immediately disappeared from the radar screen at this Marine air base 40 miles southeast of Los Angeles. There was no indication what went wrong aboard the big plane.

It came down at the 600-foot level in foothills of the Santa Ana Mountains, which order the field.

The 72 Marines aboard were mostly enlisted men from bases around the country, heading for the Far East as replacements in various units there. The plane, a military version of Boeing's 707 airliner, and its crew of 12 were from the 18th Air Transport Squadron at McGuire Air Force Base, N.J.

El Toro is 40 miles southeast of Los Angeles, just inland from the sea. The plane took off to the north. Planes doing so normally then bank left, away from the low-lying Santa Ana Mountains that border the field area. The wreckage was found in the hills almost due north of the strip.

The area is sparsely populated brushland. Because it is isolated, with few roads, search and rescue parties went to the scene in helicopters.

At Camp Pendleton, a spokesman said the Marines on the plane were part of a staging battalion that processes individual Marines from throughout the country for shipment to various overseas units.

They had been processed through Pendleton within the last two or three weeks and were brought to El Toro by bus Thursday.

Fourteen - hundred others in the staging battalion at Pendleton were ordered to wire or telephone their next of kin, to assure them of their safety.

The spokesman said it probably would take all day and perhaps part of tonight to notify next of kin of the victims.

Senate Gives Its Approval To Silverless U.S. Coins

WASHINGTON (AP) — The Senate has passed a bill which would eliminate silver from dimes and quarters and cut the silver content of half dollars.

Passage came late Thursday on a 74-9 vote. The bill was sent to the House, where a similar measure may come up for debate next week.

Under the Senate bill, the 90 per cent silver content of the half dollar would be reduced to 40 per cent, as requested by President Johnson. The House bill, which also would remove the silver from dimes and quarters as asked by Johnson, includes an amendment which would eliminate all of the silver from half dollars.

The President had called for the reduction of silver in coins on June 3. In a special message to Congress, he urged quick action in view of the rapidly diminishing Treasury stock of silver. He also expressed concern that a prolonged debate might encourage hoarding of coins.

Western senators made six unsuccessful efforts to revise the bill more to their liking.

But their key proposal, to keep 40 per cent silver in the dime and quarter as well as the half dollar, was rejected 57 to 34.

On the other side of the argument, Sen. John O. Pastore, D-R.I., from a silver-using state, sought to eliminate silver from the 50 cent piece, too. This was beaten 60 to 32.

Mining-state senators argued that the effect of the administration bill was to debase the nation's coinage system. They said the only real solution to the problem was a drastic price increase for silver to entice more domestic mines back into production.

Sponsors of the measure said that it was a reasonable compromise which would provide satisfactory coins for as far ahead as can now be foreseen.

They insisted it protected the interests of producers by establishing a $1.25-an-ounce floor price, as well as meeting the needs of industrial users of silver, vending machine operators and the public generally.

The new dimes and quarters are not expected to come into use until next year. With a copper core and coated with an alloy of nickel and copper, they will resemble a nickel in surface appearance but will be unchanged in size. Present vending machines will accept these, the Treasury says.

U.S. To Demand Maximum Safety

WASHINGTON (AP) — The House Public Works Committee has voted unanimously to deny federal highway money to any state that doesn't establish a maximum highway safety program by Dec. 31, 1967.

Rep. John S. Baldwin, R-Calif., offered the proposal as an amendment to a bill that deals with cost estimates for future interstate highways.

Under it state highway safety programs would have to conform to uniform standards approved by the secretary of commerce.

Deer Creek Contract Let to Cincy Firm

WASHINGTON (AP) — Rep. John J. Gilligan, D-Ohio, has announced that the Army Engineers have awarded an $8,968,876 contract to Penker Construction Co., of Cincinnati. The firm will build a dam and a dike on the Deer Creek Reservoir project in Pickaway County.

Keeping Score On The Rainfall

Rainfall for 24 Hour Period Ending at 8 a. m.	.00
Normal for June to date	3.33
Actual for June to date	1.53
BEHIND 1.80 INCHES	
Actual since January 1	21.16
Normal since January 1	20.37
River (feet)	2.25
Sunrise	5:04
Sunset	8:05

Food Truck Strike Wanes

Drivers Heeding Job Loss Threat

PHILADELPHIA (AP) — The five-day wildcat strike of Teamster drivers began breaking up today as chain store food trucks, driven by Local 107 members threatened with loss of their jos, delivered tons of fresh fruit, vegetables, fish and meat.

In the first hours after dawn more than 100 trucks of Food Fair, Acme, A. P. and Penn Fruit left warehouses for supply - exhausted stores in the Greater Philadelphia area.

The drivers of Local 107, which had called the unauthorized "holiday" Monday in defiance of national Teamster leaders, reported for work after receiving warning telegrams from their chain store employers that they will be "considered to have quit" if they didn't come in this morning.

Emissaries of Teamster President James R. Hoffa circulated among the strikers trying to persuade them to go back to work. Hoffa reportedly dispatched 50 business agents from locals in other cities. He has condemned the walkout.

A manufactuing official estimated daily production losses at between $3 million and $4 million, with approximately 10,000 persons laid off at firms whose lines of supply and distribution had dwindled to nearly nothing. The Greater Philadelphia Chamber of Commerce estimated the figure will reach 100,000 by next week if the strike continues.

The strike by the 12,000-member Teamsters Local 107 affected an area from the New Jersey eastern shore, as far south as Wilmington, Del., west to Lancaster and north to Reading, Pa.

The walkout began Monday in support of four Teamsters' members fired by Roadway Express Inc. for refusing to perform work they considred hazardous. Roadway drivers have been on strike since June 11.

CANDIDATE — William F. Buckley Jr., editor of the National Review, holds up a button that promotes his candidacy for mayor of New York. Buckley is seeking the Conservative nomination because he says, "The Republican designation is not in New York available nowadays to anyone in the mainstream of Republican opinion."

Jaycees Name Chief

BUFFALO, N.Y. (AP) — James A. Skidmore Jr., 32, of Brock Township, N. J., was elected today the national president of the U. S. Jaycees. His election came after more than 12 hours of balloting.

Paratroopers Raid Red Camp, but Find No Reds

THUON GLANG, South Viet Nam (AP) — Filling the air with war whoops, a company of American paratroopers charged into a bamboo thicket near Thuong Lang and found themselves in the middle of what apparently was a Viet Cong staging area.

The Communists had pulled out, but veterans of many patrols into Viet Cong country said the complex of thatched huts, bunkers and trenches was one of the best concealed they had ever seen. Officers said they believed it had been used as a staging area for one or possibly two companies of Viet Cong troops.

The discovery was made during an operation Thursday in which the 2nd Battalion of the 173rd Airborne Brigade "went north." The battalion crossed the Dong Nai River about 20 miles northeast of Saigon after many earlier patrols on the south side of the river.

Many of the paratroopers have expressed disappointment that they have not fought a major engagement since they arrived in Viet Nam almost two months ago. One sergeant, who said he served three years in Korea during the war there, said Korea was better "because there was some fighting going on."

"The trouble here," he said, "is nothing much happens, but you get the spooky feeling that everybody has his own Viet Cong looking at him from some place."

The paratroopers moved in shortly after dawn after air strikes had hit the northern banks of the Dong Nai with heavy blows of bombs and napalm.

Three waves of helicopters landed Charley Company in a jungle clearing. Erratic sniper fire met the Americans despite the softening up efforts of the aircraft. Bullets skimmed the water of flooded rice paddies, but the snipers apparently were firing from deep in their holes and their aim was off.

The paratroopers stormed toward the tree line, their automatic weapons and grenade launchers spreading a deadly sheet of fire in front of them. Hurdling paddy dikes, some of the big Americans sank in the soft earth and went sprawling.

Inside the tree line they first found an abandoned hut with signs that breakfast had been broken up. Rice and fish were still cooking in pots but there were no people. The paratroopers destroyed the hut. Two other companies joined Charley Company, and they began a sweep operation through the brush.

Dems Lavish Praise on Their Solons

WASHINGTON (AP) — With President Johnson in the starring role, Democrats lavished praise and money on their one-sided majorities in the House and Senate.

"This 89th Congress will leap into history as the most effective and the most rewarding Congress in the history of our nation," Johnson told some 2,500 Democrats crowded into a hotel ballroom Thursday night.

Then he moved on to the Washington Armory, where well over 6,000 diners were jammed in — at $100 a plate — to eat charcoal-broiled heart of filet mignon and hear some political talk.

They heard plenty, from Johnson, from Vice President Hubert H. Humphrey and from Democratic National Chairman John M. Bailey.

And they paid plenty. Bailey told reporters the dinner netted some $650,000 for Democratic congressional campaign war chests.

"I come here tonight not to bury the Congress, but to praise it," Johnson said at the Washington Hilton Hotel. "I come not to purge its selection, but to urge its re-election."

At the armory, he offered this view:

"Congress is moved by abiding convictions, deep within the heart and soul of this nation, to stand up before the world to declare the will of this nation to resist aggression, defend freedom, honor our treaties and above all, work without ceasing anywhere, anytime for the peace of mankind."

Johnson Pays Courtesy Call On Truman

KANSAS CITY (AP) — President Johnson marked the 20th birthday of the United Nations today by conferring here with Harry S. Truman, who was chief executive when the U.N. was born.

Before the two men got together for a private breakfast, however, Johnson took a Truman-style half-hour walk around downtown Kansas City.

From Missouri, Johnson was bound for San Francisco to address U.N. anniversary ceremonies.

The chief executive, rising early, visited the coffee shop of the Muehlebach Hotel, where he spent the night, about 6 a.m. He sat down for his morning coffee then embarked on a stroll.

Johnson personally greeted scores of shopkeepers and pedestrians during his stroll.

Today was the first meeting between Johnson and Truman since the President called on Truman at a Kansas City hospital last Oct. 21 while Truman was recovering from a fall.

Johnson told reporters he and Truman "talked about our problems in Viet Nam and the Dominican Republic." He said they also reminisced about some of Truman's historic acts as chief executive.

Truman, beaming, said that "in my historic memory" no president ever made a greater impact than Johnson during his first months in the White House.

Man Disappears Mysteriously

JACKSON, Ohio (AP)—Sheriff's deputies and volunteers were continuing a search for a Jackson County farmer who has been missing since Tuesday.

The missing man is Harold Russ, 57. More than 100 persons joined in the search Thursday.

"We haven't got one single thing to go on," said Sheriff John Evans Friday.

"Nobody saw him disappear and nobody has seen him since," Evans said.

Russ disappeared Tuesday evening from his farm home during a five-minute period, the sheriff said, while his wife, Eloise, was no more than 200 feet away.

Once Around Roundtown

BICYCLE registration will be conducted tomorrow from 8:30 to noon at the Circleville Police station, Atwater and Nicholas Drive Schools.

CIRCLEVILLE Mayor Ben H. Gordon has received notification from the Ohio Bureau of Inspection that reduced fire insurance rates went into effect here Wednesday. Mayor Gordon said the new firefighting equipment purchased recently is greatly responsible for the reduced rates.

WHITE APRONS replaced the usual protective clothing worn by firemen when a grass fire raged out of control near Logan Elm High School yesterday . . .

The fire started at 4:30 p.m., when almost every able bodied person in the village of Tarlton was assisting in some way at the annual firemen's fishfry. . .

The blaze was quickly brought under control by the white aproned fire fighters, who then returned to the village hall to stoke the fires under the huge pans of frying fish.

German Reds Hint Tieup Of Traffic

BERLIN (AP) — The East German Communists threatened today to tie up barge and rail shipments to West Berlin. They also suggested that the four occupation powers give them control of air traffic to West Berlin.

The threat to barge and rail shipments was made by Transport Minister Edwin Kramer in a speech to the Communist party Central Committee published by Neues Deutschland, the party newspaper.

Kramer said permits for barge traffic between West Germany and West Berlin issued by the four occupation powers would not be acceptable after June 30.

He warned that East Germany would take necessary measures if the West German government does not reach agreement with the East German regime by then to establish new procedures.

This could mean that all barge traffic, averaging between 100 and 200 barges a day, would be stopped on July 1.

Concerning rail traffic, the East Germans want to increase freight rates by about 20 per cent, contrary to four-power rules. Kramer said if no agreement on this is reached between the Bonn and East German governments, all freight shipments will be issued new transit documents at the border stations instead of allowing shipments through on a single document as has been the practice.

This could lead to mammoth tie-ups of rail shipments at the various border crossing points.

5 Languages Used

SAN FRANCISCO (AP) — The San Francisco Chronicle today carried greetings to delegates attending the United Nations 20th anniversary celebration in five languages — French, Spanish, Russian, Chinese and English.

$522,000 Auto Deal Is Shelved

WASHINGTON (AP) — At President Johnson's request, a provision of $522,000 to buy two special limousines for his use has been stricken from an appropriation bill.

The action was taken Thursday by Senate and House conferees working on the annual Treasury-Post Office appropriations bill.

The limousines, with bullet-proof glass and other special protections, were requested by the Secret Service, which has the job of guarding the President's life.

When the plans for the special cars came to light several months ago, Johnson said he didn't want them.

Senate Panel Approves New Cabinet Position

WASHINGTON (AP) — President Johnson's bill to create a new Cabinet Department of Housing and Urban Development has been approved by a Senate Government Operations subcommittee.

It now is referred to the full committee for action. The House already has passed similar legislation.

Customs Collections Headed for New High

WASHINGTON (AP) — The Customs Bureau estimates collections will reach a new high of more than $2 billion in the fiscal year which ends next Wednesday.

Acting Commissioner Lester D. Johnson said Thursday the total will be about $2,050,000,000, up 13 per cent over last year's tota of $1,813,000,000.

Top Dems Chuckle as Republicans Squabble about Ransacked Desk

WASHINGTON (AP) — While the nation's two top Democrats chortled, Republicans escalated their intramural squabble today in the case of the ransacked desk.

Ousted GOP aide William Cody Kelly said party chairman Ray C. Bliss first praised him, then announced he had fired him for an evening foray into the office of the party finance director.

Kelly said working at Republican headquarters is more dangerous than fighting a war.

Frank J. Kovac, the finance man, said Wednesday that Kelly and three other party aides broke open his locked desk in the interoffice raid a week ago.

Bliss said he demanded and got Kelly's resignation because "he has taken action which is contrary to standards which I have established for my staff."

Kelly wired a different version to members of the Republican National committee.

President Johnson and Vice President Hubert H. Humphrey needled the Republicans about the whole thing.

"I checked out my desk tonight before I left," Johnson told a party fund-raising dinner Thursday night, "and I'm sure it's locked and no one is going to get into it."

"Kelly is the fellow that used the hairpin to get into the vault," said Humphrey. "I hate to say it, but a man with that name ought to be a Democrat."

The vice president said Kelly might have been a Democratic agent, looking for lists of Republican donors.

"I've heard of crime in the streets," he added, "but I never heard of rifling desks in the suites."

Kelly said in his telegram he broke into the desk because he suspected Kovac of spying for Barry Goldwater, who ran against President Johnson last fall.

He said it was part of a "systematic search" of the whole party headquarters.

Kovac said it was "an interesting coincidence" that the search came only a day after Goldwater announced formation of his new Free Society Association, an organization Bliss has said will hurt the drive for party funds and unity.

Kovac, a Goldwater money raiser during the prenomination campaign, submitted his resignation as party finance director a month ago. It is effective next Thursday.

Kelly said the search party found a missing list of $1,000 party contributors and some Goldwater campaign films that had vanished. The former chief administrative assistant at GOP headquarters said he promptly reported to Bliss.

"He professed satisfaction with my work and the locating of the list and of the film copies," said Kelly.

Furthermore, Kelly denied he was fired.

"When the adverse publicity started to flow," he said, "the chairman weakened in his support of me and it was apparent that I was to be sacrificed.

"I submitted my resignation," he said. "A few minutes later, the chairman issued a statement saying in effect that I had been fired."

Kelly, back home in Cincinnati, added this parting shot:

"I must confess that my short stay in politics in Washington has proven that a position with the Republican National Committee is more dangerous than that encountered in my time as a liaison pilot in World War II, and as much as I regret the entire situation, I am happy to be out of it."

Bliss was not available for comment on Kelly's statement.

Partly Cloudy

Sunny and mild today. Clear and cool tonight. Partly cloudy and warmer tomorrow. High today, 74-76. Low tonight, 48-50. High tomorrow, 80-83.

THE CIRCLEVILLE HERALD

FULL SERVICE

Associated Press leased wire for state, national and world news, Central Press picture service, leading columnists and artists, full local news coverage.

Friday June 25, 1965 | 14 Pages | 10c Per Copy | 82nd Year—149

84 GIs Die in Plane Crash

AN EMOTIONAL MOMENT — Queen Mother Elizabeth stops to talk to veteran Don McDermott during her tour of the Red Cross center and Sunnybrook Hospital in Toronto.

Saigon Terror Bombs Fatal To 40 or 50

SAIGON, Viet Nam (AP) — Two big terrorist explosions ripped through a crowded floating restaurant on the Saigon River almost simultaneously tonight and witnesses said they believed 40 or 50 persons, including many Americans, were killed.

The first police count showed 17 dead and 24 wounded. Officials expected this tally to go higher. Decks of the restaurant, the My Canh, and pavement on the riverside were slick with blood.

This incident is possibly the worst in terms of lives lost in South Viet Nam's capital in many years.

The riverfront normally is thronged with strollers seeking cool breezes in evening. Mothers and their children were among the casualties.

The explosions cut into the floating restaurant about 8:15 p.m.—7:15 a.m. EST.

One was caused by a powerful shaped charge—possibly an American-made Claymore electric mine—planted in the bank of the river. The Claymore explodes in the direction it is pointed.

The restaurant, which is moored about 25 feet from the bank, has an entry over a gangplank leading from the waterfront street. It is patronized mostly by Americans and wealthy Vietnamese.

A second blast, which investi-

(Continued on Page 2)

Viet Reds Execute American GI

SAIGON, South Viet Nam (AP) — The Viet Cong has executed U.S. Army Sgt. Harold George Bennett in reprisal for the execution of several Red terrorists by the South Vietnamese government, Hanoi Radio announced today. It warned that other Americans might suffer the same fate.

"This is obviously a wanton act of murder if this is confirmed," the U.S. Embassy said after hearing the report of Bennett's execution.

Bennett, son of Pauline H. Bennett of Perryville, Ark., was captured Dec. 29 during the battle of Binh Gia, which cost an estimated 200 South Vietnamese lives.

Bennett was taken when the 33rd Ranger Battalion, to which he was attached as radio operator with the American advisory team, was attempting to retake Binh Gia from the Viet Cong.

The Hanoi broadcast said the commander of Viet Cong forces in South Viet Nam announced Bennett's execution Thursday.

Hanoi did not say where the execution took place.

It quoted the Viet Cong as saying: "The punishment of Harold George Bennett, an American aggressor who had committed many crimes against the South Vietnamese people, serves to warn the U.S. aggressors and their henchmen who have committed acts of utmost barbarity in killing prisoners of war that the murderers must pay for their blood debts.

The broadcast said Bennett was executed in reprisal for the deaths of Viet Cong "patriots Nguyen Van Troi, De Dau, Tran Van Dang and others."

Tran Van Dang, 25, died before a firing squad in Saigon Tuesday for trying to blow up an American billet in a Saigon suburb in March.

Nguyen Van Troi, 19, was shot ast October for trying to plant a bomb under a bridge over which U.S. Defense Secretary Robert S. McNamara was scheduled to pass.

Le Van Khuyen, 20, was shot in January for carrying explosives near the Buddhist national headquarters.

Le Dau, 24, was executed in April for carrying a radio filled with plastic explosive into a hotel in Da Nang patronized mostly by U.S. military personnel.

72 Marines Aboard Due For Asia Duty

EL TORO, Calif. (AP) — A Military Air Transport Service jet transport carrying Marines bound for Okinawa crashed and exploded after takeoff today. All 84 aboard were killed.

A report from an observer who flew over the scene in rolling hills 4½ miles north of here said the four-engine C135 jet cut a 100-yard swath as it skidded up a slope, exploded and burned.

The plane took off for Honolulu at 1:44 a.m. in low clouds and a drizzle and almost immediately disappeared from the radar screen at this Marine air base 40 miles southeast of Los Angeles. There was no indication what went wrong aboard the big plane.

It came down at the 600-foot level in foothills of the Santa Ana Mountains, which order the field.

The 72 Marines aboard were mostly enlisted men from bases around the country, heading for the Far East as replacements in various units there. The plane, a military version of Boeing's 707 airliner, and its crew of 12 were from the 18th Air Transport Squadron at McGuire Air Force Base, N.J.

El Toro is 40 miles southeast of Los Angeles, just inland from the sea. The plane took off to the north. Planes doing so normally then bank left, away from the low-lying Santa Ana Mountains that border the field area. The wreckage was found in the hills almost due north of the strip.

The area is sparsely populated brushland. Because it is isolated, with few roads, search and rescue parties went to the scene in helicopters.

At Camp Pendleton, a spokesman said the Marines on the plane were part of a staging battalion that processes individual Marines from throughout the country for shipment to various overseas units.

They had been processed through Pendleton within the last two or three weeks and were brought to El Toro by bus Thursday.

Fourteen - hundred others in the staging battalion at Pendleton were ordered to wire or telephone their next of kin, to assure them of their safety.

The spokesman said it probably would take all day and perhaps part of tonight to notify next of kin of the victims.

Senate Gives Its Approval To Silverless U.S. Coins

WASHINGTON (AP) — The Senate has passed a bill which would eliminate silver from dimes and quarters and cut the silver content of half dollars.

Passage came late Thursday on a 74-9 vote. The bill was sent to the House, where a similar measure may come up for debate next week.

Under the Senate bill, the 90 per cent silver content of the half dollar would be reduced to 40 per cent, as requested by President Johnson. The House bill, which also would remove the silver from dimes and quarters as asked by Johnson, includes an amendment which would eliminate all of the silver from half dollars.

The President had called for the reduction of silver in coins on June 3. In a special message to Congress, he urged quick action in view of the rapidly diminishing Treasury stock of silver. He also expressed concern that a prolonged debate might encourage hoarding of coins.

Western senators made six unsuccessful efforts to revise the bill more to their liking.

But their key proposal, to keep 40 per cent silver in the dime and quarter as well as the half dollar, was rejected 57 to 34.

On the other side of the argument, Sen. John O. Pastore, D-R.I., from a silver-using state, sought to eliminate silver from the 50 cent piece, too. This was beaten 60 to 32.

Mining-state senators argued that the effect of the administration bill was to debase the nation's coinage system. They said the only real solution to the problem was a drastic price increase for silver to entice more domestic mines back into production.

Sponsors of the measure said that it was a reasonable compromise which would provide satisfactory coins for as far ahead as can now be foreseen.

They insisted it protected the interests of producers by establishing a $1.25-an-ounce floor price, as well as meeting the needs of industrial users of silver, vending machine operators and the public generally.

The new dimes and quarters are not expected to come into use until next year. With a copper core and coated with an alloy of nickel and copper, they will resemble a nickel in surface appearance but will be unchanged in size. Present vending machines will accept these, the Treasury says.

U.S. To Demand Maximum Safety

WASHINGTON (AP) — The House Public Works Committee has voted unanimously to deny federal highway money to any state that doesn't establish a maximum highway safety program by Dec. 31, 1967.

Rep. John S. Baldwin, R-Calif., offered the proposal as an amendment to a bill that deals with cost estimates for future interstate highways.

Under it state highway safety programs would have to conform to uniform standards approved by the secretary of commerce.

Deer Creek Contract Let to Cincy Firm

WASHINGTON (AP) — Rep. John J. Gilligan, D-Ohio, has announced that the Army Engineers have awarded an $8,968,876 contract to Penker Construction Co., of Cincinnati. The firm will build a dam and a dike on the Deer Creek Reservoir project in Pickaway County.

Keeping Score On The Rainfall

Rainfall for 24 Hour Period Ending at 8 a. m.	.00
Normal for June to date	3.33
Actual for June to date	1.53
BEHIND 1.80 INCHES	
Actual since January 1	21.16
Normal since January 1	20.37
River (feet)	2.25
Sunrise	5:04
Sunset	8:05

CANDIDATE — William F. Buckley Jr., editor of the National Review, holds up a button that promotes his candidacy for mayor of New York. Buckley is seeking the Conservative nomination because he says, "The Republican designation is not in New York available nowadays to anyone in the mainstream of Republican opinion."

Food Truck Strike Wanes

Drivers Heeding Job Loss Threat

PHILADELPHIA (AP) — The five-day wildcat strike of Teamster drivers began breaking up today as chain store food trucks, driven by Local 107 members threatened with loss of their jos, delivered tons of fresh fruit, vegetables, fish and meat.

In the first hours after dawn more than 100 trucks of Food Fair, Acme, A. P. and Penn Fruit left warehouses for supply - exhausted stores in the Greater Philadelphia area.

The drivers of Local 107, which had called the unauthorized "holiday" Monday in defiance of national Teamster leaders, reported for work after receiving warning telegrams from their chain store employers that they will be "considered to have quit" if they didn't come in this morning.

Emissaries of Teamster President James R. Hoffa circulated among the strikers trying to persuade them to go back to work. Hoffa reportedly dispatched 50 business agents from locals in other cities. He has condemned the walkout.

A manufactuing official estimated daily production losses at between $3 million and $4 million, with approximately 10,000 persons laid off at firms whose lines of supply and distribution had dwindled to nearly nothing. The Greater Philadelphia Chamber of Commerce estimated the figure will reach 100,000 by next week if the strike continues.

The strike by the 12,000-member Teamsters Local 107 affected an area from the New Jersey eastern shore, as far south as Wilmington, Del., west to Lancaster and north to Reading, Pa.

The walkout began Monday in support of four Teamsters' members fired by Roadway Express Inc. for refusing to perform work they considred hazardous. Roadway drivers have been on strike since June 11.

Jaycees Name Chief

BUFFALO, N.Y. (AP) — James A. Skidmore Jr., 32, of Brock Township, N. J., was elected today the national president of the U. S. Jaycees. His election came after more than 12 hours of balloting.

Paratroopers Raid Red Camp, but Find No Reds

THUON GLANG, South Viet Nam (AP) — Filling the air with war whoops, a company of American paratroopers charged into a bamboo thicket near Thuong Lang and found themselves in the middle of what apparently was a Viet Cong staging area.

The Communists had pulled out, but veterans of many patrols into Viet Cong country said the complex of thatched huts, bunkers and trenches was one of the best concealed they had ever seen. Officers said they believed it had been used as a staging area for one or possibly two companies of Viet Cong troops.

The discovery was made during an operation Thursday in which the 2nd Battalion of the 173rd Airborne Brigade "went north." The battalion crossed the Dong Nai River about 20 miles northeast of Saigon after many earlier patrols on the south side of the river.

Many of the paratroopers have expressed disappointment that they have not fought a major engagement since they arrived in Viet Nam almost two months ago. One sergeant, who said he served three years in Korea during the war there, said Korea was better "because there was some fighting going on."

"The trouble here," he said, "is nothing much happens, but you get the spooky feeling that everybody has his own Viet Cong looking at him from some place."

The paratroopers moved in shortly after dawn after air strikes had hit the northern banks of the Dong Nai with heavy blows of bombs and napalm.

Three waves of helicopters landed Charley Company in a jungle clearing. Erratic sniper fire met the Americans despite the softening up efforts of the aircraft. Bullets skimmed the water of flooded rice paddies, but the snipers apparently were firing from deep in their holes and their aim was off.

The paratroopers stormed toward the tree line, their automatic weapons and grenade launchers spreading a deadly sheet of fire in front of them. Hurdling paddy dikes, some of the big Americans sank in the soft earth and went sprawling.

Inside the tree line they first found an abandoned hut with signs that breakfast had been broken up. Rice and fish were still cooking in pots but there were no people. The paratroopers destroyed the hut. Two other companies joined Charley Company, and they began a sweep operation through the brush.

Dems Lavish Praise on Their Solons

WASHINGTON (AP) — With President Johnson in the starring role, Democrats lavished praise and money on their one-sided majorities in the House and Senate.

"This 89th Congress will leap into history as the most effective and the most rewarding Congress in the history of our nation," Johnson told some 2,500 Democrats crowded into a hotel ballroom Thursday night.

Then he moved on to the Washington Armory, where well over 6,000 diners were jammed in — at $100 a plate — to eat charcoal-broiled heart of filet mignon and hear some political talk.

They heard plenty, from Johnson, from Vice President Hubert H. Humphrey and from Democratic National Chairman John M. Bailey.

And they paid plenty. Bailey told reporters the dinner netted some $650,000 for Democratic congressional campaign war chests.

"I come here tonight not to bury the Congress, but to praise it," Johnson said at the Washington Hilton Hotel. "I come not to purge its selection, but to urge its re-election."

At the armory, he offered this view:

"Congress is moved by abiding convictions, deep within the heart and soul of this nation, to stand up before the world to declare the will of this nation to resist aggression, defend freedom, honor our treaties and above all, work without ceasing anywhere, anytime for the peace of mankind."

Johnson Pays Courtesy Call On Truman

KANSAS CITY (AP) — President Johnson marked the 20th birthday of the United Nations today by conferring here with Harry S. Truman, who was chief executive when the U.N. was born.

Before the two men got together for a private breakfast, however, Johnson took a Truman-style half-hour walk around downtown Kansas City.

From Missouri, Johnson was bound for San Francisco to address U.N. anniversary ceremonies.

The chief executive, rising early, visited the coffee shop of the Muehlebach Hotel, where he spent the night, about 6 a.m. He sat down for his morning coffee then embarked on a stroll.

Johnson personally greeted scores of shopkeepers and pedestrians during his stroll.

Today was the first meeting between Johnson and Truman since the President called on Truman at a Kansas City hospital last Oct. 21 while Truman was recovering from a fall.

Johnson told reporters he and Truman "talked about our problems in Viet Nam and the Dominican Republic." He said they also reminisced about some of Truman's historic acts as chief executive.

Truman, beaming, said that "in my historic memory" no president ever made a greater impact than Johnson during his first months in the White House.

Man Disappears Mysteriously

JACKSON, Ohio (AP)—Sheriff's deputies and volunteers were continuing a search for a Jackson County farmer who has been missing since Tuesday.

The missing man is Harold Russ, 57. More than 100 persons joined in the search Thursday.

"We haven't got one single thing to go on," said Sheriff John Evans Friday.

"Nobody saw him disappear and nobody has seen him since," Evans said.

Russ disappeared Tuesday evening from his farm home during a five-minute period, the sheriff said, while his wife, Eloise, was no more than 200 feet away.

Once Around Roundtown

BICYCLE registration will be conducted tomorrow from 8:30 to noon at the Circleville Police station, Atwater and Nicholas Drive Schools.

CIRCLEVILLE Mayor Ben H. Gordon has received notification from the Ohio Bureau of Inspection that reduced fire insurance rates went into effect here Wednesday. Mayor Gordon said the new firefighting equipment purchased recently is greatly responsible for the reduced rates.

WHITE APRONS replaced the usual protective clothing worn by firemen when a grass fire raged out of control near Logan Elm High School yesterday . . .

The fire started at 4:30 p.m., when almost every able bodied person in the village of Tarlton was assisting in some way at the annual firemen's fishfry. . .

The blaze was quickly brought under control by the white aproned fire fighters, who then returned to the village hall to stoke the fires under the huge pans of frying fish.

German Reds Hint Tieup Of Traffic

BERLIN (AP) — The East German Communists threatened today to tie up barge and rail shipments to West Berlin. They also suggested that the four occupation powers give them control of air traffic to West Berlin.

The threat to barge and rail shipments was made by Transport Minister Edwin Kramer in a speech to the Communist party Central Committee published by Neues Deutschland, the party newspaper.

Kramer said permits for barge traffic between West Germany and West Berlin issued by the four occupation powers would not be acceptable after June 30.

He warned that East Germany would take necessary measures if the West German government does not reach agreement with the East German regime by then to establish new procedures.

This could mean that all barge traffic, averaging between 100 and 200 barges a day, would be stopped on July 1.

Concerning rail traffic, the East Germans want to increase freight rates by about 20 per cent, contrary to four-power rules. Kramer said if no agreement on this is reached between the Bonn and East German governments, all freight shipments will be issued new transit documents at the border stations instead of allowing shipments through on a single document as has been the practice.

This could lead to mammoth tie-ups of rail shipments at the various border crossing points.

5 Languages Used

SAN FRANCISCO (AP) — The San Francisco Chronicle today carried greetings to delegates attending the United Nations 20th anniversary celebration in five languages — French, Spanish, Russian, Chinese and English.

$522,000 Auto Deal Is Shelved

WASHINGTON (AP) — At President Johnson's request, a provision of $522,000 to buy two special limousines for his use has been stricken from an appropriation bill.

The action was taken Thursday by Senate and House conferees working on the annual Treasury-Post Office appropriations bill.

The limousines, with bullet-proof glass and other special protections, were requested by the Secret Service, which has the job of guarding the President's life.

When the plans for the special cars came to light several months ago, Johnson said he didn't want them.

Senate Panel Approves New Cabinet Position

WASHINGTON (AP) — President Johnson's bill to create a new Cabinet Department of Housing and Urban Development has been approved by a Senate Government Operations subcommittee.

It now is referred to the full committee for action. The House already has passed similar legislation.

Customs Collections Headed for New High

WASHINGTON (AP) — The Customs Bureau estimates collections will reach a new high of more than $2 billion in the fiscal year which ends next Wednesday.

Acting Commissioner Lester D. Johnson said Thursday the total will be about $2,050,000,000, up 13 per cent over last year's tota of $1,813,000,000.

Top Dems Chuckle as Republicans Squabble about Ransacked Desk

WASHINGTON (AP) — While the nation's two top Democrats chortled, Republicans escalated their intramural squabble today in the case of the ransacked desk.

Ousted GOP aide William Cody Kelly said party chairman Ray C. Bliss first praised him, then announced he had fired him for an evening foray into the office of the party finance director.

Kelly said working at Republican headquarters is more dangerous than fighting a war.

Frank J. Kovac, the finance man, said Wednesday that Kelly and three other party aides broke open his locked desk in the interoffice raid a week ago.

Bliss said he demanded and got Kelly's resignation because "he has taken action which is contrary to standards which I have established for my staff."

Kelly wired a different version to members of the Republican National committee.

President Johnson and Vice President Hubert H. Humphrey needled the Republicans about the whole thing.

"I checked out my desk tonight before I left," Johnson told a party fund-raising dinner Thursday night, "and I'm sure it's locked and no one is going to get into it."

"Kelly is the fellow that used the hairpin to get into the vault," said Humphrey. "I hate to say it, but a man with that name ought to be a Democrat."

The vice president said Kelly might have been a Democratic agent, looking for lists of Republican donors.

"I've heard of crime in the streets," he added, "but I never heard of rifling desks in the suites."

Kelly said in his telegram he broke into the desk because he suspected Kovac of spying for Barry Goldwater, who ran against President Johnson last fall.

He said it was part of a "systematic search" of the whole party headquarters.

Kovac said it was "an interesting coincidence" that the search came only a day after Goldwater announced formation of his new Free Society Association, an organization Bliss has said will hurt the drive for party funds and unity.

Kovac, a Goldwater money raiser during the prenomination campaign, submitted his resignation as party finance director a month ago. It is effective next Thursday.

Kelly said the search party found a missing list of $1,000 party contributors and some Goldwater campaign films that had vanished. The former chief administrative assistant at GOP headquarters said he promptly reported to Bliss.

"He professed satisfaction with my work and the locating of the list and of the film copies," said Kelly.

Furthermore, Kelly denied he was fired.

"When the adverse publicity started to flow," he said, "the chairman weakened in his support of me and it was apparent that I was to be sacrificed.

"I submitted my resignation," he said. "A few minutes later, the chairman issued a statement saying in effect that I had been fired."

Kelly, back home in Cincinnati, added this parting shot:

"I must confess that my short stay in politics in Washington has proven that a position with the Republican National Committee is more dangerous than that encountered in my time as a liaison pilot in World War II, and as much as I regret the entire situation, I am happy to be out of it."

Bliss was not available for comment on Kelly's statement.

Saigon Terror

(Continued from Page 1)

gators believed was caused by a bomb mounted on a bicycle, went off at a tobacco stall on the bank next to the restaurant.

Investigators assumed they were planned in advance and timed to explode at the peak of the dinner hour on a weekend night. The restaurant was crowded to capacity and its glass walls were crushed under the hail of fragments.

Last year a bomb was set off across the street from the waterfront and several Vietnamese were killed.

Authorities reported no arrests after the bombing. The terrorists were believed to have escaped before the explosions.

While Vietnamese police patrol the Saigon waterfront to some extent, the restaurant has not been regarded as a likely prime terrorist target.

Soft Drink Thieves Caught

Two Laurelville youths were turned over to Pickaway County Juvenile authorities late last night for stealing bottled soft drinks from a dispenser.

One of the youths was caught by Delbert Kerr, owner of a filling station, in the act of taking the soft drinks, Pickaway Sheriff Dwight Radcliff said.

After being questioned by Sheriff Radcliff, the youth implicated another. The thefts had been occurring over a period of time.

Voltage Regulator Reported Stolen

A voltage regulator was taken from a car parked in the lot of Wes Edstrom Motors, it was reported to Circleville Police today.

MARKETS

Hog prices, all net, were reported by the Bowling Stock Yards company here today as follows:

190-220 lbs., $24.60; 220 - 240 lbs., $24.10; 240-260 lbs., $23.60; 260-280 lbs., $23.10; 280-300 lbs., $22.60; 300-350 lbs., $22.10; 350-400 lbs, $21.60; 180 - 190 lbs., $24.75; 160-180 lbs., $23.75.

CASH prices paid to farmers in Circleville:

Ear Corn	1.30
Shelled Corn	1.35
Rye	1.00
Wheat	1.30
Speltz	.70
Oats	.80
Soybeans	2.89
Barley	1.00
Eggs	.22
Heavy Hens	.15
Light Hens	.04
Old Roosters	.05
Butter	.68

COLUMBUS

COLUMBUS, Ohio (AP) — Hogs (85 central and western Ohio markets reporting to the Ohio Dept. of Agri.)—6,300 estimated; mostly 10-15 cents lower, spots steady, 25 cents lower butcher hogs, sows, steady spots 25 cents lower. No 2 average good butchers 190-220 lbs 24.25-24.70, graded No. 1 meat types 190-220 lbs 24.50-24.85. Sows under 350 lbs 20.00-21.00, over 350 lbs 19.00-20.00.

Cattle (From Columbus Producers Livestock Co - operative Assn.)—Steady. Slaughter steers and yearlings: Choice 26.00-28.00; good 24.50-26.50. Butcher stock: Choice heifers 24.00-26.50; good 22.00 - 24.00. Commercial bulls 19.20-20.50; canners and cutters 17.00 down. Cows: Standard and commercial 14.00-16.00; canners and cutters 12.50 down.

Veal calves—Steady to weak; choice and prime veals 24.50-26.00; choice and good 20.00-24.50

Sheep and lambs—Steady to weak; strictly choice 24.75-25.25; good and choice 21.50-24.75; cull and utility 14.00 down slaughter sheep 6.75 down.

CHICAGO

CHICAGO (AP) — (USDA)—Hogs 5,000; butchers steady to 50 lower; U.S. 1-2 190-225 lb 25.00-25.25; couple hundred head of 25.50; mixed 1-3 190-240 lbs 24.50-25.00; 2-3 240-270 lbs 23.75-24.50; 1-3 350-400 lb sows 20.75 21.25; 400-450 lbs 20.25-20.75; 2-3 450 - 500 lbs 19.50-20.25; 500-550 lbs 18.75-19.50; 50-600 lbs 18.2-18.7.

Cattle 3,000; calves none; slaughter steers 2 to 50 higher; three loads prime 1,250-1,400 lb 29.25; high choice and prime 1,150-1,420 lbs 28.25-29.00; choice 1,000-1,350 lbs 26.50-28.25; mixed good and choice 25.50 - 26.25; high choice and prime 925-1,025 lb heifers 27.00-27.75; choice 800-1,000 lbs 25.00-26.85; mixed good and choice 24.50-25.00.

Sheep 300; spring slaughter lambs mostly 50 lower; shorn slaughter ewes steady; few packages choice and prime 80-100 lb spring lambs 26.00-26.50; most choice 25.00-26.00.

United Nations Asked To Help Find Viet Peace

SAN FRANCISCO (AP) — President Johnson marked the 20th birthday of the United Nations today, calling on the U.N. to help promote peace in Viet Nam and establish an "alliance for man" to fight poverty, the arms race and the population explosion around the globe.

Addressing a special U.N. Convocation in the city where the organizations charter was signed in June 1945, Johnson said "clear and present dangers in southeast Asia cast their shadow across the path of all mankind." He added:

"I call upon this gathering of the nations of the world to use their influence, individually and collectively to bring to the tables those who seem determined to make war. We will support your efforts as we will support effective action by any agent or agency of these United Nations."

Aides said this did not represent a formal presentation of the Viet Nam issue to the U.N. but rather was a suggestion that any effective peace-seeking initiative by the world organization would have American support.

In addressing the U.N., Johnson said the processes of peaceful settlement in Viet Nam "are blocked by willful aggressors contemptuous of the opinion and the will of mankind." He asserted:

"We must restrain by joint and effective action any who place their ambitions or their dogma or their prestige above the peace of the world. We must find a way to do that. It is the most profound and urgent imperative of our time."

In calling for effective U.N. peace-keeping, Johnson said:

"Where the United Nations requires readily available peace forces in hours and days—not weeks or months—let all pledge to provide those forces. And my country is ready."

Johnson suggested the U.N. mark 1965, designated International Cooperation Year, "by joining together in an alliance for man."

Getting into specifics, he made his strongest statement yet on efforts to curb population growth, saying:

"Let us in all our lands—including this land — face forthrightly the multiplying problems of our multiplying populations and seek the answer to this most profound challenge to the future of the world. Let us act on the fact that less than $5 invested in population control is worth $100 invested in economic growth."

The President, who said "I come to raise a voice of confidence in both the future of these United Nations and the fate of the human race," declared it is urgent "to diminish danger by bringing the armaments of the world under increasing control."

He said the United States will present "proposals for effective attack upon these deadly dangers to mankind" at the next round of disarmament talks. He said he hoped others would do the same.

Could Happen Only to an Announcer

LONDON (AP)—With minutes listeners were calling the British Broadcasting Company wanting to know "what has gone wrong with the newsreader?"

BBC radio news announcer Michael Brooke, 60, had just begun to read the 10:30 p. m. news when his upper plate cracked. Undeterred by this dental mishap he carried on reading, although his voice seemed strangely muffled.

"For no apparent reason," Brooke said later, "the top set of false teeth cracked just as I was about to read. It was terribly embarrassing but I carried on as best I could."

Brooke, who has been a news announcer for 25 years, stuck the upper plate together with sticky tape and was able to read the 11:30 p. m. news without difficulty. There were no complaint.

The next morning he went to the dentist.

Honor Student Listed By Military School

Cadet William L. Smith, Circleville, has earned a position on the year's Honor Roll at Castle Heights Military Academy, Lebanon, Tenn.

Smith is the son of Mr. and Mrs. William L. Smith, 379 Markley Road.

OHIO CASH GRAIN

COLUMBUS, Ohio (AP) — Ohio Dept. of Agri. cash grain prices: No 2 red wheat mostly 1.28-1.31; No 2 yellow corn mostly unchanged 1.25-1.30 per bu. mostly 1.25-1.28; No 2 oats mostly unchanged, 65-75, mostly 69-71; No 1 soybeans mostly 2 higher, 285-2.95, mostly 2.92-2.94.

Court News

Marriage Licenses Issued

Robert Kuhlwein, 20, Ashville, laborer, and Creta Kaye Custer, 19, Ashville, typist

Osborne Camp Dodson Jr., 26, Cleveland, U. S. Navy, and Jane Lee Lehmann, 25, Lockbourne, dental hygienist

Divorces Filed

Mary Ann Mastrovaselis, Ashville, vs John George Mastrovaselis, Youngstown

Trellenna A. Brigner, Circleville, vs Clyde Eugene Brigner, Circleville

Timothy E. Bowen, Ashville, vs Martha E. Bowen, Columbus

Real Estate Transfers

Eugene L. and Jane L. Grigsby to Paul E. and Irwin L. Fenstermaker, 3.840 acres, Deercreek Twp.

Joseph E. Groom to Frances K. Groom, 174 acres in Walnut Twp., 70.35 acres in Washington Twp., and 0.137 of an acre, Circleville

Frances K. Groom to Joseph E. Groom, 174 acres, in Walnut Twp., 70.35 acres in Washington Twp., and 0.137 of an acre, Circleville

Ethel M. Fridley dec'd. by exec., to Norman E. and Shirley L. Singleton, lot 46, Ashville, East Lawn Addition

Women's Fellowship Plans Special Event

The Women's Fellowship of The Church of The Brethren will host Father and Son Fellowship 2 p.m. Sunday at the church. Guest Speaker will be Paul Starr, coach of the Circleville High School.

Refreshments will be served following the program. Everyone is welcome.

New Building Bill Offered

$277 Million Plan Faces Ohio Solons

COLUMBUS, Ohio (AP)—The Ohio House has received a new capital improvements measure to allocate $277 million from the $290 million bond issue approved by voters May 4.

The bill was introduced Thursday by Rep. Ralph E. Fisher, R - Wayne, chairman of the House Finance Committee. It was offered in addition to a $197.6 million measure approved earlier this week and sent to the governor.

The new measure contains $30 million for two new medium security prisons and $55 million for the Board of Regents to build state university branches, technical institutes, and community colleges. Another $42 million is earmarked for improvements at state parks and lakes.

State university branches would get $25 million of the amount allocated to the regents, technical institutes $17.5 million, and community colleges $13 million.

Branches include Akron, Cincinnati, and Toledo and others in the counties of Franklin, Erie, Tuscarawas, Trumbull, Licking, Marion, and Fairfield.

Technical institutes include the counties of Franklin, Clark, Stark, Hamilton, Butler and Mahoning.

Community colleges include the counties of Cuyahoga, Lorain, Lake, Coumbiana, Montgomery, Erie, Jefferson and the tri-county area embracing Highland, Adams and Brown counties.

Other allocations (in millions of dollars) include:

Public Works Department $17 million, Education Depart. 25, Bowling Green State University 4.5, Central State 2, Cleveland State 37.5, University of Cin. 15, Dayton State campus 3, Kent State University 4.5, Miami University 4.5, Ohio University 4.5, Toledo State College of Medicine 7.5, Ohio State University 5, Ohio Agricultural Experiment Station 1.5, Health Department 5, Ohio Youth Commission 8, Commerce Department 5 for airports and Sinking Fund Commission $75,000.

Stock Mart Stems Slide

NEW YORK (AP)—The stock market stemmed a decline and showed a mixed pattern early this afternoon. Trading was heavy.

The list continued its fall in early morning and quickly penetrated a support level represented by the interim bottom reached last Dec. 15.

It snapped back above that, however, even though in the over-all market more stocks showed losses than gains.

A 3-point jump by Du Pont and a steady performance by a number of other blue chip components of stock averages helped to righten the picture.

The Associated Press average of 60 stocks at noon was off .4 at 313.9 with industrials off .6, rails off .2 and utilities off .3.

The Dow Jones industrial average at noon was up .72 at 85848. At the end of the first half-hour it was off 3.45, piercing the Dec. 15 line of 857.46. If the Dow manages to keep above that level at the close it will be regarded as a "successful test" by chartists.

Good-Sized Crowd at Swim Meet

Circleville dropped a 251-174 swimming meet to Mt. Vernon last night at the Circleville Swimming Pool.

A good sized crowd was on hand to watch the meet and the enthusiasm was better than ever, according to Circleville coach Jim Shea.

Fifteen new pool records were set in the meet with Mt. Vernon setting 14. Circleville's only record was set by Debbie Shea who broke her own record in the 50-yard breast stroke for girls 14 and under. Her time of 39.2 seconds bettered her old mark of 40.1.

Circleville tallied 10 first places in the meet. They were:

* * *

Girls 10 and under, 80-yard relay — Helwagen, Rhodes, Kutler, J. Gunther;

Girls 14 and under, 200-yard medley relay — A. Gunther, Shea, Anderson, Rogers;

Boys 17 and under, 100-yard free-style — Mike Merriman;

Boys 14 and under, 50-yard back stroke — Craig Dresbach;

Girls 14 and under, 50-yard butterfly — Buzzie Anderson;

Girls 17 and under, 50-yard butterfly — Buzzie Anderson;

Boys 17 and under, 50-yard butterfly — Mike Merriman;

Girls 10 and under, 80-yard free-style relay — Kutler, Helwagon, Rogers, Rhodes.

Circleville had one triple winner, Buzzie Anderson. With two firsts were Janet Helwagen, Nancy Rhodes, Sarah Kutler, Mike Merriman and Debbie Shea.

The next meet will be Thursday at Upper Arlington.

Deaths

MR. CLINTON R. EVERETTS

Mr. Clinton R. Everetts, 84, Columbus, died yesterday.

Surviving are three daughters, Mrs. Joseph Banish, Mrs. Samuel James and Mrs. Leona Fields, all of Columbus; one son, Ralph, Columbus; three grandchildren; three great-grandchildren.

Services will be 2 p. m. Monday at the Darfus Funeral Home, Groveport. Burial will be in Obetz.

Friends may call at the funeral home beginning noon tomorrow.

Case Tech Taps NASA Official

CLEVELAND, Ohio (AP) — Raymond L. Bisplinghoff, a top official in the National Aeronautics and Space Administration, has been named president of Case Institute of Technology, succeeding Dr. T. Keith Glennan.

Bisplinghoff is associate administrator of the Office of Advanced Research and Technolog for NASA and has been responsible for research on major space and aeronautical projects.

These include the X15 research plane, studies for the supersonic transport, vertical and short takeoff and landing aircraft, and the joint NASA-AEC program for space nuclear propulsion.

Spontaneous Combustion Cause of Fire

Spontaneous combustion was blamed for a fire that destroyed a large barn and its contents on the Virgil Wright farm located on Route 754 just north of Route 22.

Circleville firemen, who were called to the scene of the blaze, along with units from the Amanda and Stoutsville volunteer departments, said 700 bales of new hay had recently been stored in the building.

The barn, a frame 80 by 40 structure was leveled. It contained a hay baler and several other pieces of farm equipment.

An estimate of the total cost of damage was not available today.

Yesterday, city firefighters doused a grass fire on the Arthur Leist farm in Washington Twp.

Ohioan To Try To Save Pisa's Tilting Tower

BURLINGTON, Ohio (AP)—An American is returning to his native Italy next month to see if he can save the Leaning Tower of Pisa by freezing the ground around it.

He is Andrew Viglianco, 75, of Burlington, a real estate developer and owner of 19 ice plants buildings around the United States.

Viglianco says the principle used in refrigeration—freezing by recirculation of compressed gas—will hold the leaning tower's sagging foundation.

A correction of one inch at the base, he estimates, will swing the top back almost eight feet. He says the project could be completed in about six months. His plan is to sink refrigeration coils into the ground around the foundation, turning the earth into an icy block.

A worldwide appeal from Italy to save the famous tower prompted Viglianco to offer his assistance. He received a prompt reply from the mayor of Pisa and an invitation to come and demonstrate the plan.

He plans to fly to Italy about July 1. During the trip he'll visit his native village in the Piedmont district which he left in 1914 to come to the United States.

His wife and their 9-year-old son will remain home in this Lawrence County community.

The famous bell tower of Pisa's cathedral, begun in 1173, finished in 1350, for centuries has puzzled engineers and architects. Many solutions have been proposed in vain as each year it leans another frartion of an inrr.

Baptists Open Parley

MIAMI BEACH, Fla. (AP) — Twenty thousand Baptist leaders representing 23 million persons convene today for the 11th Baptist World Congress, a session held every five years.

Berger Hospital News

ADMISSIONS

Mrs. Ollie Clark, 966 S. Washington St., surgical

Miss Sue Harmon, daughter of Mr. and Mrs. Levi Harmon, Amanda, surgical

Mrs. Charles D. Boldoser, Route 1, Laurelville, medical

Robert Fausnaugh, 121 W. Water St., surgical

Mrs. Hunter Certain, Lowery Lane, medical

DISMISSALS

Allegra Andrews, 220 E. Franklin St.

H. T. Smith, 137 Watt St.

Mrs. Dallas Aldenderfer, 222 Mingo St.

Jonathan Hurst, Orient

Editor of Red Paper Leaves His Position

MOSCOW (AP)—Vladimir I. Stepakov, who replaced Nikita S. Khrushchev's son-in-law as editor of the Soviet government newspaper Izvestia, left the job more than a month ago, it was learned Wednesday. A new editor has not been named.

The reason was unavailable. Stepakov, a Communist party propaganda expert, had replaced Alexei I. Adzhubei as editor of the 6-million-circulation newspaper. The change followed the ouster of Khrushchev last October.

4-Her Injures Ankle

Sharon Hammond, 17, Route 2, Williamsport, received emergency care in Berger Hospital yesterday after she sprained her right ankle while running at the 4-H Camp, Tar Hollow. She was treated and released.

Governmental Setup Completed At Girls State

COLUMBUS, Ohio (AP)—Citizens of Buckeye Girls State, having dispensed with the formalities, settled down Friday to the business of governing.

Much of the day's calendar was devoted to the functioning of the various state and local governments.

The general assembly began considering proposed legislation, while elected state officials and newly appointed cabinet members turned to putting their departments into operation.

Gov. Joy Rector of Lakewood announced Thursday the appointment of a 20-member cabinet.

At the head of the list was the defeated gubernatorial candidate, Judy Engelman of Columbus, named by Gov. Rector to serve as adjutant general.

Girls' Stater Named to Office

Jane Mader, daughter of Mr. and Mrs. Lincoln S. Mader, 160 Pinckney Street, has been elected to the office of House of Representatives in the annual Buckeye Girls State at Capital University in Columbus.

Miss Mader, a member of the Nationalist Party of Girls State, was elected after she campaigned for her place in the government.

Miss Mader was sponsored by the American Legion Auxiliary. The session will end on Sunday.

WEEKEND SPECIALS
Weekend Specials Good Fri.-Sat.-Sun.
Dean's Potato Chips
Reg. 59c Twin Pak — NOW 49c
No Limit
CIGARETTES 4 packs $1.00 Reg. Price
EGGS Unclassified 3 doz. $1.00
Old Smokehouse Boiled Ham .. lb. 98c Reg. Price
David Davies Wieners . . . . lb. 49c
Jack Frost Sugar . . . 5 lbs. 59c
No Limit
RC Cola Carton of 6 16-oz. bottles 39c plus deposit
Blue Ribbon or Med-O-Pure Milk . . gal. jug 69c plus deposit
Milk Prices Are Good All of the Time
Open 7 Days a Week — 7:30 A.M. to 11:30 P.M.
ISAAC'S MARKET
456 CLINTON STREET

NOW AND SAT. 2 • Big Hits • 2
NORTH Auto theatre
THE STORY OF THE IMMORTAL HANK WILLIAMS!
M-G-M your Cheatin' heart
GEORGE HAMILTON · SUSAN OLIVER
RED BUTTONS · ARTHUR O'CONNELL
in PANAVISION
M-G-M Presents ELVIS PRESLEY KISSIN' COUSINS in Panavision and METROCOLOR
STARTS SUNDAY • — 2 — COLOR HITS
It takes off where the others leave off!
THE GIRLS ON THE BEACH 9 SONG HITS!
STARRING NOREEN CORCORAN MARTIN WEST FEATURING THE CRICKETS AND THE BEACH BOYS WITH LESLEY GORE
PRINTS BY TECHNICOLOR
Produced by HARVEY JACOBSON · Directed by WILLIAM N. WITNEY · Screenplay by DAVID MALCOLM
Paramount Release
RIDE THE WILD SURF IN COLOR
FABIAN · SHELLEY FABARES · TAB HUNTER
BARBARA EDEN · PETER BROWN
ANTHONY HAYES · SUSAN HART and JAMES MITCHUM as Eadeno
A Jana Film Enterprises Pictur
A COLUMBIA PICTURES Release

STARLIGHT NOW - SAT. 2 TOP HITS
BETTE DAVIS / OLIVIA de HAVILLAND JOSEPH COTTEN
20th Century-Fox presents An Associates and Aldrich Company Production
"HUSH...HUSH, SWEET CHARLOTTE"
Plus "Mr. Hobbs Takes a Vacation"
Special Midnite Show Friday - Saturday
Sassy Comedy "Bachelor Flat" Color
STARTS SUNDAY 4 BIG DAYS
TWO DELIGHTFUL DISNEY HITS
An unusual motion picture experience!
WALT DISNEY presents Those Calloways
TECHNICOLOR
© 1964 Walt Disney Productions
A ONCE-IN-YOUR-LIFETIME EXPERIENCE!
WALT DISNEY'S SO DEAR TO MY HEART
TECHNICOLOR
Look to the name WALT DISNEY for the finest in family entertainment!
©Walt Disney Productions
Re-Released by BUENA VISTA Distribution Co., Inc.

Free watch inspection
by our Watch Experts
Every fine watch should be cleaned, oiled and checked at least once a year. Bring your watch in today for a free inspection by our Watch Experts. Remember, regular service can prolong the life of your watch and save costly future repairs.
T. K. BRUNNER & SON
119 W. Main St. — Est. 1854

HEALTH'S ANONYMOUS "SHOCK TROOPS"
Behind that little box of capsules prescribed by your doctor is a great army of white-coated scientists who are engaged in pharmaceutical and medical research.
These are the "shock troops" in medicine's fight to preserve your health. There is never an armistice in their laboratory battle against disease. Their cause is *your* health.
The fruits of scientific research are readily available in this pharmacy at all times.
BINGMAN DRUG
PHONE GR 4-3671
148 W. MAIN ST. CIRCLEVILLE, O.

Saigon Terror

(Continued from Page 1)

gators believed was caused by a bomb mounted on a bicycle, went off at a tobacco stall on the bank next to the restaurant.

Investigators assumed they were planned in advance and timed to explode at the peak of the dinner hour on a weekend night. The restaurant was crowded to capacity and its glass walls were crushed under the hail of fragments.

Last year a bomb was set off across the street from the waterfront and several Vietnamese were killed.

Authorities reported no arrests after the bombing. The terrorists were believed to have escaped before the explosions.

While Vietnamese police patrol the Saigon waterfront to some extent, the restaurant has not been regarded as a likely prime terrorist target.

Soft Drink Thieves Caught

Two Laurelville youths were turned over to Pickaway County Juvenile authorities late last night for stealing bottled soft drinks from a dispenser.

One of the youths was caught by Delbert Kerr, owner of a filling station, in the act of taking the soft drinks, Pickaway Sheriff Dwight Radcliff said.

After being questioned by Sheriff Radcliff, the youth implicated another. The thefts had been occurring over a period of time.

Voltage Regulator Reported Stolen

A voltage regulator was taken from a car parked in the lot of Wes Edstrom Motors, it was reported to Circleville Police today.

MARKETS

Hog prices, all net, were reported by the Bowling Stock Yards company here today as follows:

190-220 lbs., $24.60; 220 - 240 lbs., $24.10; 240-260 lbs., $23.60; 260-280 lbs., $23.10; 280-300 lbs., $22.60; 300-350 lbs., $22.10; 350-400 lbs, $21.60; 180 - 190 lbs., $24.75; 160-180 lbs., $23.75.

CASH prices paid to farmers in Circleville:

Ear Corn	1.30
Shelled Corn	1.35
Rye	1.00
Wheat	1.30
Speltz	.40
Oats	.80
Soybeans	2.89
Barley	1.00
Eggs	.22
Heavy Hens	.15
Light Hens	.04
Old Roosters	.05
Butter	.68

COLUMBUS

COLUMBUS, Ohio - (AP) — Hogs (85 central and western Ohio markets reporting to the Ohio Dept. of Agri.)—6,300 estimated; mostly 10-15 cents lower, spots steady, 25 cents lower butcher hogs, sows, steady spots 25 cents lower. No 2 average good butchers 190-220 lbs 24.25-24.70, graded No. 1 meat types 190-220 lbs 24.50-24.85. Sows under 350 lbs 20.00-21.00, over 350 lbs 19.00-20.00.

Cattle (From Columbus Producers Livestock Co - operative Assn.)—Steady. Slaughter steers and yearlings: Choice 26.00-28.00; good 24.50-26.50. Butcher stock: Choice heifers 24.00-26.50; good 22.00 - 24.00. Commercial bulls 19.20-20.50; canners and cutters 17.00 down. Cows: Standard and commercial 14.00-16.00; canners and cutters 12.50 down.

Veal calves—Steady to weak; choice and prime veals 24.50-26.00; choice and good 20.00-24.50

Sheep and lambs—Steady to weak; strictly choice 24.75-25.25; good and choice 21.50-24.75; cull and utility 14.00 down slaughter sheep 6.75 down.

CHICAGO

CHICAGO (AP) — (USDA)—Hogs 5,000; butchers steady to 50 lower; U.S. 1-2 190-225 lb 25.00-25.25; couple hundred head of 25.50; mixed 1-3 190-240 lbs 24.50-25.00; 2-3 240-270 lbs 23.75-24.50; 1-3 350-400 lb sows 20.75 21.25; 400-450 lbs 20.25-20.75; 2-3 450 - 500 lbs 19.50-20.25; 500-550 lbs 18.75-19.50; 50-600 lbs 18.2-18.7.

Cattle 3,000; calves none; slaughter steers 2 to 50 higher; three loads prime 1,250-1,400 lb 29.25; high choice and prime 1,150-1,420 lbs 28.25-29.00; choice 1,000-1,350 lbs 26.50-28.25; mixed good and choice 25.50 - 26.25; high choice and prime 925-1,025 lb heifers 27.00-27.75; choice 800-1,000 lbs 25.00-26.85; mixed good and choice 24.50-25.00.

Sheep 300; spring slaughter lambs mostly 50 lower; shorn slaughter ewes steady; few packages choice and prime 80-100 lb spring lambs 26.00-26.50; most choice 25.00-26.00.

United Nations Asked To Help Find Viet Peace

SAN FRANCISCO (AP) — President Johnson marked the 20th birthday of the United Nations today, calling on the U.N. to help promote peace in Viet Nam and establish an "alliance for man" to fight poverty, the arms race and the population explosion around the globe.

Addressing a special U.N. Convocation in the city where the organizations charter was signed in June 1945, Johnson said "clear and present dangers in southeast Asia cast their shadow across the path of all mankind." He added:

"I call upon this gathering of the nations of the world to use their influence, individually and collectively to bring to the tables those who seem determined to make war. We will support your efforts as we will support effective action by any agent or agency of these United Nations."

Aides said this did not represent a formal presentation of the Viet Nam issue to the U.N. but rather was a suggestion that any effective peace-seeking initiative by the world organization would have American support.

In addressing the U.N., Johnson said the processes of peaceful settlement in Viet Nam "are blocked by willful aggressors contemptuous of the opinion and the will of mankind." He asserted:

"We must restrain by joint and effective action any who place their ambitions or their dogma or their prestige above the peace of the world. We must find a way to do that. It is the most profound and urgent imperative of our time."

In calling for effective U.N. peace-keeping, Johnson said:

"Where the United Nations requires readily available peace forces in hours and days—not weeks or months—let all pledge to provide those forces. And my country is ready."

Johnson suggested the U.N. mark 1965, designated International Cooperation Year, "by joining together in an alliance for man."

Getting into specifics, he made his strongest statement yet on efforts to curb population growth, saying:

"Let us in all our lands—including this land — face forthrightly the multiplying problems of our multiplying populations and seek the answer to this most profound challenge to the future of the world. Let us act on the fact that less than $5 invested in population control is worth $100 invested in economic growth."

The President, who said "I come to raise a voice of confidence in both the future of these United Nations and the fate of the human race," declared it is urgent "to diminish danger by bringing the armaments of the world under increasing control."

He said the United States will present "proposals for effective attack upon these deadly dangers to mankind" at the next round of disarmament talks. He said he hoped others would do the same.

Could Happen Only to an Announcer

LONDON (AP)—With minutes listeners were calling the British Broadcasting Company wanting to know "what has gone wrong with the newsreader?"

BBC radio news announcer Michael Brooke, 60, had just begun to read the 10:30 p. m. news when his upper plate cracked. Undeterred by this dental mishap he carried on reading, although his voice seemed strangely muffled.

"For no apparent reason," Brooke said later, "the top set of false teeth cracked just as I was about to read. It was terribly embarrassing but I carried on as best I could."

Brooke, who has been a news announcer for 25 years, stuck the upper plate together with sticky tape and was able to read the 11:30 p. m. news without difficulty. There were no complaint.

The next morning he went to the dentist.

Honor Student Listed By Military School

Cadet William L. Smith, Circleville, has earned a position on the year's Honor Roll at Castle Heights Military Academy, Lebanon, Tenn.

Smith is the son of Mr. and Mrs. William L. Smith, 379 Markley Road.

OHIO CASH GRAIN

COLUMBUS, Ohio (AP) — Ohio Dept. of Agri. cash grain prices: No 2 red wheat mostly 1.28-1.31; No 2 yellow corn mostly unchanged 1.25-1.30 per bu. mostly 1.25-1.28; No 2 oats mostly unchanged, 65-75, mostly 69-71; No 1 soybeans mostly 2 higher, 285-2.95, mostly 2.92-2.94.

New Building Bill Offered

$277 Million Plan Faces Ohio Solons

COLUMBUS, Ohio (AP)—The Ohio House has received a new capital improvements measure to allocate $277 million from the $290 million bond issue approved by voters May 4.

The bill was introduced Thursday by Rep. Ralph E. Fisher, R - Wayne, chairman of the House Finance Committee. It was offered in addition to a $197.6 million measure approved earlier this week and sent to the governor.

The new measure contains $30 million for two new medium security prisons and $55 million for the Board of Regents to build state university branches, technical institutes, and community colleges. Another $42 million is earmarked for improvements at state parks and lakes.

State university branches would get $25 million of the amount allocated to the regents, technical institutes $17.5 million, and community colleges $13 million.

Branches include Akron, Cincinnati, and Toledo and others in the counties of Franklin, Erie, Tuscarawas, Trumbull, Licking, Marion, and Fairfield.

Technical institutes include the counties of Franklin, Clark, Stark, Hamilton, Butler and Mahoning.

Community colleges include the counties of Cuyahoga, Lorain, Lake, Coumbiana, Montgomery, Erie, Jefferson and the tri-county area embracing Highland, Adams and Brown counties.

Other allocations (in millions of dollars) include:

Public Works Department $17 million, Education Depart. 25, Bowling Green State University 4.5, Central State 2, Cleveland State 37.5, University of Cin. 15, Dayton State campus 3, Kent State University 4.5, Miami University 4.5, Ohio University 4.5, Toledo State College of Medicine 7.5, Ohio State University 5, Ohio Agricultural Experiment Station 1.5, Health Department 5, Ohio Youth Commission 8, Commerce Department 5 for airports and Sinking Fund Commission $75,000.

Court News

Marriage Licenses Issued

Robert Kuhlwein, 20, Ashville, laborer, and Creta Kaye Custer, 19, Ashville, typist

Osborne Camp Dodson Jr., 26, Cleveland, U. S. Navy, and Jane Lee Lehmann, 25, Lockbourne, dental hygienist

Divorces Filed

Mary Ann Mastrovaselis, Ashville, vs John George Mastrovaselis, Youngstown

Trellenna A. Brigner, Circleville, vs Clyde Eugene Brigner, Circleville

Timothy E. Bowen, Ashville, vs Martha E. Bowen, Columbus

Real Estate Transfers

Eugene L. and Jane L. Grigsby to Paul E. and Irwin L. Fenstermaker, 3.840 acres, Deercreek Twp.

Joseph E. Groom to Frances K. Groom, 174 acres in Walnut Twp., 70.35 acres in Washington Twp., and 0.137 of an acre, Circleville

Frances K. Groom to Joseph E. Groom, 174 acres, in Walnut Twp., 70.35 acres in Washington Twp., and 0.137 of an acre, Circleville

Ethel M. Fridley dec'd. by exec., to Norman E. and Shirley L. Singleton, lot 46, Ashville, East Lawn Addition

Women's Fellowship Plans Special Event

The Women's Fellowship of The Church of The Brethren will host . Father and Son Fellowship 2 p.m. Sunday at the church. Guest Speaker will be Paul Starr, coach of the Circleville High School.

Refreshments will be served following the program. Everyone is welcome.

Stock Mart Stems Slide

NEW YORK (AP)—The stock market stemmed a decline and showed a mixed pattern early this afternoon. Trading was heavy.

The list continued its fall in early morning and quickly penetrated a support level represented by the interim bottom reached last Dec. 15.

It snapped back above that, however, even though in the over-all market more stocks showed losses than gains.

A 3-point jump by Du Pont and a steady performance by a number of other blue chip components of stock averages helped to righten the picture.

The Associated Press average of 60 stocks at noon was off .4 at 313.9 with industrials off .6, rails off .2 and utilities off .3.

The Dow Jones industrial average at noon was up .72 at 85848. At the end of the first half-hour it was off 3.45, piercing the Dec. 15 line of 857.46. If the Dow manages to keep above that level at the close it will be regarded as a "successful test" by chartists.

Good-Sized Crowd at Swim Meet

Circleville dropped a 251-174 swimming meet to Mt. Vernon last night at the Circleville Swimming Pool.

A good sized crowd was on hand to watch the meet and the enthusiasm was better than ever, according to Circleville coach Jim Shea.

Fifteen new pool records were set in the meet with Mt. Vernon setting 14. Circleville's only record was set by Debbie Shea who broke her own record in the 50-yard breast stroke for girls 14 and under. Her time of 39.2 seconds bettered her old mark of 40.1.

Circleville tallied 10 first places in the meet. They were:

* * *

Girls 10 and under, 80-yard relay — Helwagen, Rhodes, Kutler, J. Gunther;

Girls 14 and under, 200-yard medley relay — A. Gunther, Shea, Anderson, Rogers;

Boys 17 and under, 100-yard free-style — Mike Merriman;

Boys 14 and under, 50-yard back stroke — Craig Dresbach;

Girls 14 and under, 50-yard butterfly — Buzzie Anderson;

Girls 17 and under, 50-yard butterfly — Buzzie Anderson;

Boys 17 and under, 50-yard butterfly — Mike Merriman;

Girls 10 and under, 80-yard free-style relay — Kutler, Helwagon, Rogers, Rhodes.

Circleville had one triple winner, Buzzie Anderson. With two firsts were Janet Helwagen, Nancy Rhodes, Sarah Kutler, Mike Merriman and Debbie Shea.

The next meet will be Thursday at Upper Arlington.

Deaths

MR. CLINTON R. EVERETTS

Mr. Clinton R. Everetts, 84, Columbus, died yesterday.

Surviving are three daughters, Mrs. Joseph Banish, Mrs. Samuel James and Mrs. Leona Fields, all of Columbus; one son, Ralph, Columbus; three grandchildren; three great-grandchildren.

Services will be 2 p. m. Monday at the Darfus Funeral Home, Groveport. Burial will be in Obetz.

Friends may call at the funeral home beginning noon tomorrow.

Case Tech Taps NASA Official

CLEVELAND, Ohio (AP) — Raymond L. Bisplinghoff, a top official in the National Aeronautics and Space Administration, has been named president of Case Institute of Technology, succeeding Dr. T. Keith Glennan.

Bisplinghoff is associate administrator of the Office of Advanced Research and Technolog for NASA and has been responsible for research on major space and aeronautical projects.

These include the X15 research plane, studies for the supersonic transport, vertical and short takeoff and landing aircraft, and the joint NASA-AEC program for space nuclear propulsion.

Spontaneous Combustion Cause of Fire

Spontaneous combustion was blamed for a fire that destroyed a large barn and its contents on the Virgil Wright farm located on Route 754 just north of Route 22.

Circleville firemen, who were called to the scene of the blaze, along with units from the Amanda and Stoutsville volunteer departments, said 700 bales of new hay had recently been stored in the building.

The barn, a frame 80 by 40 structure was leveled. It contained a hay baler and several other pieces of farm equipment.

An estimate of the total cost of damage was not available today.

Yesterday, city firefighters doused a grass fire on the Arthur Leist farm in Washington Twp.

Ohioan To Try To Save Pisa's Tilting Tower

BURLINGTON, Ohio (AP)—An American is returning to his native Italy next month to see if he can save the Leaning Tower of Pisa by freezing the ground around it.

He is Andrew Viglianco, 75, of Burlington, a real estate developer and owner of 19 ice plants buildings around the United States.

Viglianco says the principle used in refrigeration—freezing by recirculation of compressed gas—will hold the leaning tower's sagging foundation.

A correction of one inch at the base, he estimates, will swing the top back almost eight feet. He says the project could be completed in about six months. His plan is to sink refrigeration coils into the ground around the foundation, turning the earth into an icy block.

A worldwide appeal from Italy to save the famous tower prompted Viglianco to offer his assistance. He received a prompt reply from the mayor of Pisa and an invitation to come and demonstrate the plan.

He plans to fly to Italy about July 1. During the trip he'll visit his native village in the Piedmont district which he left in 1914 to come to the United States.

His wife and their 9-year-old son will remain home in this Lawrence County community.

The famous bell tower of Pisa's cathedral, begun in 1173, finished in 1350, for centuries has puzzled engineers and architects. Many solutions have been proposed in vain as each year it leans another frartion of an inrr.

Baptists Open Parley

MIAMI BEACH, Fla. (AP) — Twenty thousand Baptist leaders representing 23 million persons convene today for the 11th Baptist World Congress, a session held every five years.

Berger Hospital News

ADMISSIONS

Mrs. Ollie Clark, 966 S. Washington St., surgical

Miss Sue Harmon, daughter of Mr. and Mrs. Levi Harmon, Amanda, surgical

Mrs. Charles D. Boldoser, Route 1, Laurelville, medical

Robert Fausnaugh, 121 W. Water St., surgical

Mrs. Hunter Certain, Lowery Lane, medical

DISMISSALS

Allegra Andrews, 220 E. Franklin St.

H. T. Smith, 137 Watt St.

Mrs. Dallas Aldenderfer, 222 Mingo St.

Jonathan Hurst, Orient

Editor of Red Paper Leaves His Position

MOSCOW (AP)—Vladimir I. Stepakov, who replaced Nikita S. Khrushchev's son-in-law as editor of the Soviet government newspaper Izvestia, left the job more than a month ago, it was learned Wednesday. A new editor has not been named.

The reason was unavailable. Stepakov, a Communist party propaganda expert, had replaced Alexei I. Adzhubei as editor of the 6-million-circulation newspaper. The change followed the ouster of Khrushchev last October.

4-Her Injures Ankle

Sharon Hammond, 17, Route 2, Williamsport, received emergency care in Berger Hospital yesterday after she sprained her right ankle while running at the 4-H Camp, Tar Hollow. She was treated and released.

Governmental Setup Completed At Girls State

COLUMBUS, Ohio (AP)—Citizens of Buckeye Girls State, having dispensed with the formalities, settled down Friday to the business of governing.

Much of the day's calendar was devoted to the functioning of the various state and local governments.

The general assembly began considering proposed legislation, while elected state officials and newly appointed cabinet members turned to putting their departments into operation.

Gov. Joy Rector of Lakewood announced Thursday the appointment of a 20-member cabinet.

At the head of the list was the defeated gubernatorial candidate, Judy Engelman of Columbus, named by Gov. Rector to serve as adjutant general.

Girls' Stater Named to Office

Jane Mader, daughter of Mr. and Mrs. Lincoln S. Mader, 160 Pinckney Street, has been elected to the office of House of Representatives in the annual Buckeye Girls State at Capital University in Columbus.

Miss Mader, a member of the Nationalist Party of Girls State, was elected after she campaigned for her place in the government.

Miss Mader was sponsored by the American Legion Auxiliary. The session will end on Sunday.

WEEKEND SPECIALS
Weekend Specials Good Fri.-Sat.-Sun.
Dean's Potato Chips
Reg. 59c Twin Pak — NOW 49c
No Limit
CIGARETTES 4 packs $1.00 Reg. Price
EGGS Unclassified 3 doz. $1.00
Old Smokehouse Boiled Ham . . lb. 98c Reg. Price
David Davies Wieners . . . . lb. 49c
Jack Frost Sugar . . . 5 lbs. 59c
No Limit
RC Cola Carton of 6 16-oz. bottles 39c plus deposit
Blue Ribbon or Med-O-Pure Milk . . gal. jug 69c plus deposit
Milk Prices Are Good All of the Time
Open 7 Days a Week — 7:30 A.M. to 11:30 P.M.
ISAAC'S MARKET
456 CLINTON STREET

STARLIGHT NOW - SAT. 2 TOP HITS
BETTE DAVIS / OLIVIA de HAVILLAND
JOSEPH COTTEN

20th Century-Fox presents An Associates and Aldrich Company Production
"HUSH...HUSH, SWEET CHARLOTTE"
Plus "Mr. Hobbs Takes a Vacation"
Special Midnite Show Friday - Saturday
Sassy Comedy "Bachelor Flat" Color
STARTS SUNDAY 4 BIG DAYS
TWO DELIGHTFUL DISNEY HITS
An unusual motion picture experience!
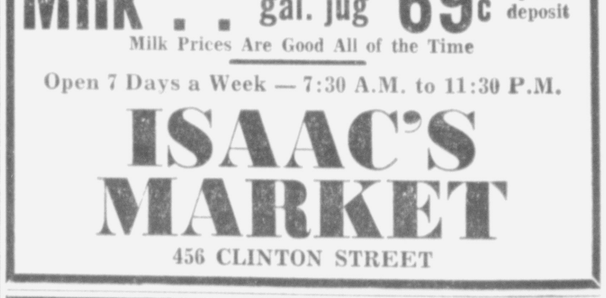
WALT DISNEY presents Those Calloways TECHNICOLOR
A ONCE-IN-YOUR-LIFETIME EXPERIENCE!
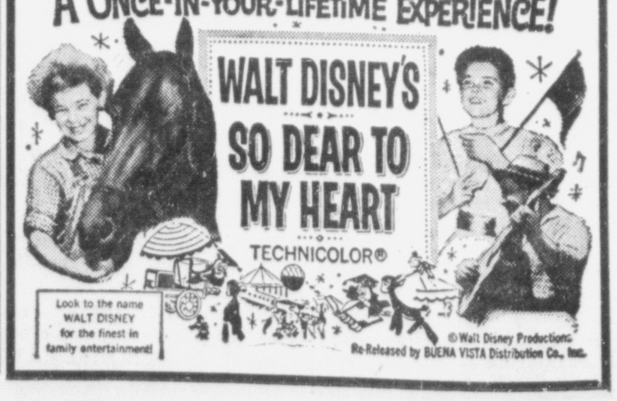
WALT DISNEY'S SO DEAR TO MY HEART TECHNICOLOR
Look to the name WALT DISNEY for the finest in family entertainment!
©Walt Disney Productions
Re-Released by BUENA VISTA Distribution Co., Inc.

NOW AND SAT. 2 • Big Hits • 2
NORTH Auto theatre
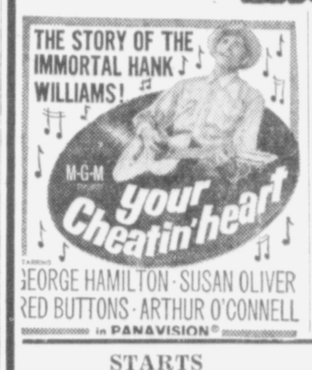
THE STORY OF THE IMMORTAL HANK WILLIAMS!
M-G-M presents your Cheatin' heart
GEORGE HAMILTON · SUSAN OLIVER
RED BUTTONS · ARTHUR O'CONNELL
in PANAVISION®

M-G-M presents ELVIS PRESLEY
KISSIN' COUSINS
in Panavision and MetroCOLOR
STARTS SUNDAY • — 2 — COLOR HITS
It takes off where the others leave off!
THE GIRLS ON THE BEACH
9 SONG HITS!
NOREEN CORCORAN MARTIN WEST
FEATURING THE CRICKETS
THE BEACH BOYS
LESLEY GORE
PRINTS BY TECHNICOLOR®
Produced by HARVEY JACOBSON · Directed by WILLIAM N. WITNEY · Screenplay by DAVID MALCOLM
Paramount Release

RIDE THE WILD SURF IN COLOR
FABIAN · SHELLEY FABARES · TAB HUNTER
BARBARA EDEN · PETER BROWN
ANTHONY HAYES · SUSAN HART and JAMES MITCHUM
A Jana Film Enterprises Picture
A COLUMBIA PICTURES Release

Free watch inspection
by our Watch Experts
Every fine watch should be cleaned, oiled and checked at least once a year. Bring your watch in today for a free inspection by our Watch Experts. Remember, regular service can prolong the life of your watch and save costly future repairs.

T. K. BRUNNER & SON
119 W. Main St. — Est. 1854

HEALTH'S ANONYMOUS "SHOCK TROOPS"
Behind that little box of capsules prescribed by your doctor is a great army of white-coated scientists who are engaged in pharmaceutical and medical research.
These are the "shock troops" in medicine's fight to preserve your health. There is never an armistice in their laboratory battle against disease. Their cause is *your* health.
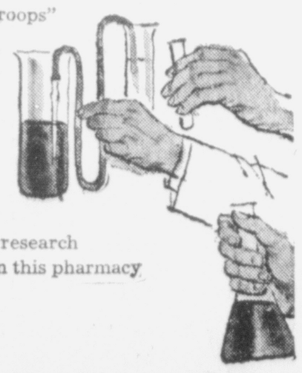
The fruits of scientific research are readily available in this pharmacy at all times.
BINGMAN DRUG
PHONE GR 4-3671
148 W. MAIN ST. CIRCLEVILLE, O.

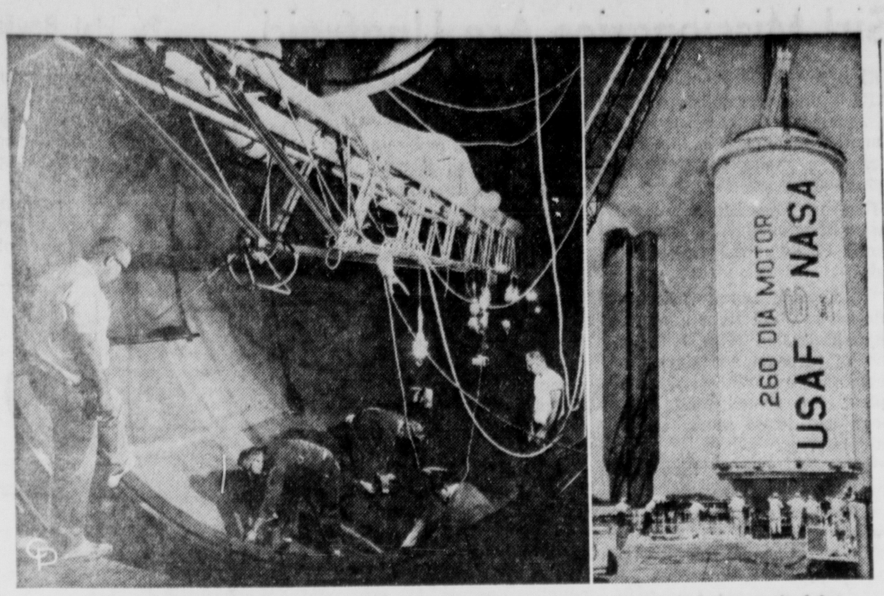

REVVING UP THE MOTOR—The world's largest solid fuel rocket motor is being cocked for a test firing sometime this summer from Homestead, Fla. At left, Goodyear technicians complete installation of the motor's rubber insulation, which will keep the intense heat of the burning fuel from damaging the metal case. The combustion chamber of the rocket motor is lowered vertically into its underground silo (right) for loading.

5 Prisoners Beat Lorain Lawmen, Flee

ELYRIA, Ohio (AP) — Authorities pressed a search early today for five men, described as armed and dangerous, who overpowered three Lorain County deputies and escaped from the county jail Thursday night.

Two of the deputies were beaten with a blackjack taken from one of them.

The five escapees were identified as Robert S. Fay, 24, of Cleveland, Fred D. Hill, 28, Carl R. Mahaffey, 35, and Charles R. Twyman, 18, all of Elyria, and LeRoy J. Scharf, 19, for whom no address was available.

Deputy Walter Hill, 68, was overpowered by the five men when he went to their first-floor cell to remove a mop and bucket they had been using, and his gun was taken.

Radio dispatcher Norman Bennett, 37, was slugged on the back of his head and knocked from his chair.

Then he and Lt. Charles McDonald were locked in a padded cell.

The five prisoners, all in jail on felony charges, apparently kicked the screen out of a kitchen window to reach an alley behind the jail.

The first Ferris wheel highlighted the 1893 Chicago Exposition.

LIKES COMPANY — Corinna Tsopei, officially the world's most beautiful girl as Miss Universe, says she hasn't ever been out on a date alone. In a New York interview on her 21st birthday, she added: "This will strike most American teenagers as being, as they say, 'Greek' to them, but I believe that a relative or friend should accompany a girl on a date."

Police Horse Can't Stand City's Noise

RICHMOND, Va. (AP) — An 8-year-old Palomino police horse named Ringo is for sale by the city. The horse can't stand city noises.

"We've tried for six months to get him used to the big trucks and cement mixers and things downtown," said Lt. H. W. Chadwick. "But Ringo just doesn't go for city life."

Doctor, Only 92, Plans Study When He 'Gets Old'

PHILADELPHIA (AP)—"I'm going to study geriatrics—when I get old."

With that jaunty declaration, 92-year-old Dr. William Bentley Griggs, still an active physician, conceded there might be some reason for the fuss hat's being made over his 71 years of medical practice.

Doctors and laymen will gather at a public meeting in Hahnemann Medical College tonight to honor him, and there will be many felicitations to read, from around this country and from abroad.

"It's quite a lot of frosting to put on the cake of a plain old family doctor," he said in an interview at his combined home and office in suburban Jenkintown "I have had a lot of experience, though, and I'm always after more."

Slender, alert, the humor of his Scotch-Irish blood ever-present, Dr. Griggs ranged over a variety of subjects, expressing his views with an animation characteristic of far younger men.

"As long as my mind is clear—and it is now, I assure you—I'll not retire," he said. "After 90 I did slow up a bit. I take only office calls now, and have cut down on the number of patients. But I'm still a doctor.

"Retirement at 65? Nonsense. My judgment and perception were at their best when I was 65, in my last years of teaching at Hahnemann Medical College. I wouldn't be where I am now if I had retired at 65—or 75."

"Compulsory retirement is wrong," he continued, "and I agree with those in and out of my profession who say that companies who force people to retire at a given age are very behind the times. Think of the waste of ability, maturity and experience."

Dr. Griggs was born in Philadelphia on Sept. 8, 1872, the son of a physician-teacher at Jefferson Medical College. After his graduation from Hahnemann, he did post-graduate work in Berlin.

Dr. Griggs' first wife died in 1945. In 1958 he married Irene Smith, a widow, over whose birth he presided.

"I won't soon forget how we first met," said the doctor.

Follow Copy Even If It Goes Out Window

DAYTON, Ohio (AP)—Mayor Richard Neal of Union Village was a bit nervous while performing his first marriage ceremony.

He began reading from a typewritten sheet his wife had prepared for him. But he read everything, including the headings.

The ceremony started out like this:

"Woman — do you take this man. . ."

Cleveland Segregation Hearing Is Slated

WASHINGTON (AP) — Cleveland has been named as one of six northern cities in which a special House Education subcommittee will hold hearings this summer on complaints of segregation in schools.

Charman Adam Clayton Powell, D-N. Y., said no date has been set for the hearing.

Command Changes at Lockbourne

Lockbourne AFB will change commanders and major air commands Thursday. Tactical Air Command (TAC) will assume control of the base, ending 14 years of jurisdiction by the Strategic Air Command.

Colonel LeRoy M. Stanton, TAC's 840th Air Division commander, will officially take command of the base from Colonel Raymond F. Rudell, SAC's 301st Air Refueling Wing commander, at formal change of command ceremonies on base.

More than 250 military and civilian officials are expected to attend the ceremony, starting at 4 p.m. on the flightline.

A 250-man troop formation, representing the major units at Lockbourne, will parade in review during the changeover. TAC's 50-piece command band, led by Chief Warrant Officer Eugene A. Dieter, from Langley AFB, Va., will participate.

Following the ceremonies, a brief air show will be presented by Lockbourne-based aircraft. Nine Lockheed C-130 Hercules from the 317th Troop Carrier Wing will be put through their paces in an assualt airlift demonstration.

Aircraft flybys will feature a SAC Boeing KC-135 Stratotanker from the 301st ARW, an 87th Fighter Interceptor Squadron (Air Defense Command) F-101B Voodoo and a F-100 Supersabre from the Ohio Air National Guard's 121st Tactical Fighter Wing at Lockbourne.

The general public is invited to attend.

Tax Payers Are Given Free Ride in Florida

CORAL GABLES, Fla. (AP) — Freedom from city taxes has been decreed for Coral Gables residents, at least three months.

City fathers uncovered the surprise package while tentatively approving a 1965-66 budget that goes into effect Oct. 1, three months later than usual, to conform with the county's budget year.

Rather than send out special bills to cover the gap, officials decided to give tax payers a free ride.

Views on Television — Radio

By CYNTHIA LOWRY
AP TV-Radio Writer

NEW YORK (AP) — A most unusual, experimental program aimed at a minority audience will occupy 90 minutes of CBS' expensive prime time Monday night.

From 9:30 to 11 p.m. (EDT) viewers will be regaled with the latest in beat music by more than 20 top singing acts beloved by the younger crowd. In between numbers there will be non-commercial commercials—in a language which older viewers may find difficult to understand.

The show is "It's What's Happening, Baby!" a public service "swingin' soiree" on behalf of the federal Office of Economic Opportunity. The special audience is youngsters between 16 and 21 who are thinking about quitting — or already have quit — high school before graduating.

Host and message-giver is a disc jockey named Murray Kaufman, 38, but always called "Murray the K" by his young fans. Murray is peculiarly qualified, for he was himself a high school drop-out, has an enormous youthful following, and speaks (and invented) a lot of the slangy hip talk that is almost a secret language of the kids.

"The OEO looked around and found that I was able to reach them," Murray explained during a rehearsal break. "When they first came to me with an idea, I thought they were trying to intellectualize the problem and said that I could perhaps present the idea another way. The special is my idea.

"As a drop-out myself, I've been there and I know what those kids on the streets of New York or in the hills of West Virginia or any place are thinking about. I couldn't care less about the nice little girls from Scarsdale or Shaker Heights — it's boys mostly. And the rapport will be mostly that it's what's happening."

Murray, CBS and the musical performers (who range from Herman's Hermits to the Cannibal and the Headhunters) are contributing their services.

250,000 Books Used In Antipoverty Drive

CHARLESTON, W. Va. (AP) — Nearly 250,000 books are being sent into West Virginia for children in rural one- and two-room schools.

The books are being shipped under a program sponsored by the Council of the Southern Mountains, National Congress of Parents and Teachers and the Railway Express Agency.

Soviet Lifts Its Ban On Genetics Theory

MOSCOW (AP) — The Soviet Union will officially mark the 100th anniversary of the Mendelian theory of genetics which it once denied, the Soviet Communist party newspaper Pravda announced today.

The 1866 theory of Johann Gregor Mendel, an Augustinian monk from Moravia, was restored to Soviet textbooks after the overthrow of Premier Nikita Khrushchev last October.

"All I said was:
Show me a filter that delivers the taste and I'll eat my hat."

TRY NEW LUCKY STRIKE FILTERS
©A. T. Co. Product of The American Tobacco Company

NEED EXTRA CASH
Be Sure to See Us First
$50 to $2,000
American Loan AND FINANCE CO
120 E. Main St. — GR 4-5641

LP GAS
HEATING UNITS
By

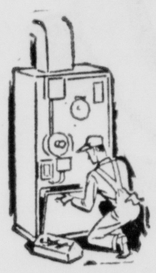

INSTALL NOW
at Pre-Season SAVINGS!
- Installed In An Average 6 Room House
- Custom Installed for the Addition of Air Conditioning Unit in the Future
- 110,000 BTU Lennox Furnace

ONLY $499
SOLD – DELIVERED – INSTALLED
NO PAYMENT TIL OCTOBER
UP TO FIVE YEARS TO PAY
• FREE BULK TANK INSTALLATION
Limited Time Offer
Free Survey
LITTER'S
701 S. Pickaway St. — GR 4-2139

WHY PAY MORE
Alaskan KING CRAB LEGS ..... lb. 89c
Morton FROZEN DINNERS 5 Course 69c
Sliced DANISH BACON ..... lb. 69c
Braunschweiger or Jumbo Bologna ... lb. 49c
A & P SUPER MARKET Island Road

LOGAN ELM VILLAGE

11 ITEMS OTHER BUILDERS HOPE YOU WON'T SEE WHEN YOU VISIT LOGAN ELM VILLAGE

1. Underground electric telephone distribution system
2. The new concept in street lighting
3. Sidewalks, curbs, gutters on every street
4. Sanitary and storm sewers throughout
5. Every home — Gold Medallion
6. Electric heat
7. Soft-water convenience
8. Owens-Corning Comfort Conditioning
9. Insulated glass windows and patio door
10. Completely ceramic-tiled baths
11. Delta single-lever faucets

Just South of Circleville — Route 23 — GR 4-6588

70 NEW CARS & TRUCKS TO CHOOSE FROM
During Our 3rd Annual
SUMMER NEW CAR SALE
SALE STARTED TODAY
THROUGH MONDAY

OPEN TONITE 'TIL MIDNIGHT
SO WE CAN SERVE EVERYONE

7 SALESMEN TO SERVE YOU
• Bill Smith • Paul Chaffin • Logan Campbell
• Harold Sharpe • Paul Starr
• Johnny Hill, Sales Manager • Kenny Hannan, Owner

Kenny Hannan Ford, Inc.
586 N. COURT — PHONE GR 4-3138

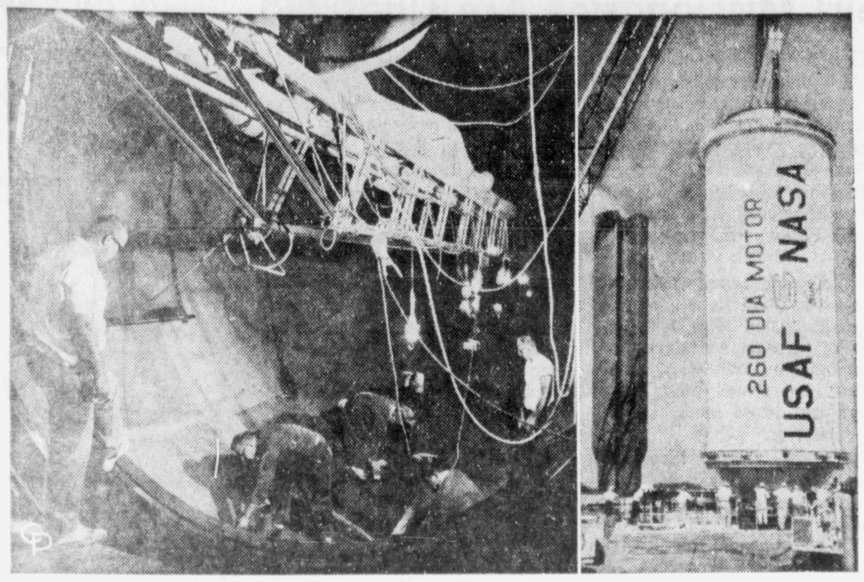

REVVING UP THE MOTOR—The world's largest solid fuel rocket motor is being cocked for a test firing sometime this summer from Homestead, Fla. At left, Goodyear technicians complete installation of the motor's rubber insulation, which will keep the intense heat of the burning fuel from damaging the metal case. The combustion chamber of the rocket motor is lowered vertically into its underground silo (right) for loading.

Command Changes at Lockbourne

Lockbourne AFB will change commanders and major air commands Thursday. Tactical Air Command (TAC) will assume control of the base, ending 14 years of jurisdiction by the Strategic Air Command.

Colonel LeRoy M. Stanton, TAC's 840th Air Division commander, will officially take command of the base from Colonel Raymond F. Rudell, SAC's 301st Air Refueling Wing commander, at formal change of command ceremonies on base.

More than 250 military and civilian officials are expected to attend the ceremony, starting at 4 p.m. on the flightline.

A 250-man troop formation, representing the major units at Lockbourne, will parade in review during the changeover. TAC's 50-piece command band, led by Chief Warrant Officer Eugene A. Dieter, from Langley AFB, Va., will participate.

Following the ceremonies, a brief air show will be presented by Lockbourne-based aircraft. Nine Lockheed C-130 Hercules from the 317th Troop Carrier Wing will be put through their paces in an assualt airlift demonstration.

Aircraft flybys will feature a SAC Boeing KC-135 Stratotanker from the 301st ARW, an 87th Fighter Interceptor Squadron (Air Defense Command) F-101B Voodoo and a F-100 Supersabre from the Ohio Air National Guard's 121st Tactical Fighter Wing at Lockbourne.

The general public is invited to attend.

Tax Payers Are Given Free Ride in Florida

CORAL GABLES, Fla. (AP) — Freedom from city taxes has been decreed for Coral Gables residents, at least three months.

City fathers uncovered the surprise package while tentatively approving a 1965-66 budget that goes into effect Oct. 1, three months later than usual, to conform with the county's budget year.

Rather than send out special bills to cover the gap, officials decided to give tax payers a free ride.

5 Prisoners Beat Lorain Lawmen, Flee

ELYRIA, Ohio (AP) — Authorities pressed a search early today for five men, described as armed and dangerous, who overpowered three Lorain County deputies and escaped from the county jail Thursday night.

Two of the deputies were beaten with a blackjack taken from one of them.

The five escapees were identified as Robert S. Fay, 24, of Cleveland, Fred D. Hill, 28, Carl R. Mahaffey, 35, and Charles R. Twyman, 18, all of Elyria, and LeRoy J. Scharf, 19, for whom no address was available.

Deputy Walter Hill, 68, was overpowered by the five men when he went to their first-floor cell to remove a mop and bucket they had been using, and his gun was taken.

Radio dispatcher Norman Bennett, 37, was slugged on the back of his head and knocked from his chair.

Then he and Lt. Charles McDonald were locked in a padded cell.

The five prisoners, all in jail on felony charges, apparently kicked the screen out of a kitchen window to reach an alley behind the jail.

The first Ferris wheel highlighted the 1893 Chicago Exposition.

LIKES COMPANY — Corinna Tsopei, officially the world's most beautiful girl as Miss Universe, says she hasn't ever been out on a date alone. In a New York interview on her 21st birthday, she added: "This will strike most American teenagers as being, as they say, 'Greek' to them, but I believe that a relative or friend should accompany a girl on a date."

Police Horse Can't Stand City's Noise

RICHMOND, Va. (AP) — An 8-year-old Palomino police horse named Ringo is for sale by the city. The horse can't stand city noises.

"We've tried for six months to get him used to the big trucks and cement mixers and things downtown," said Lt. H. W. Chadwick. "But Ringo just doesn't go for city life."

Doctor, Only 92, Plans Study When He 'Gets Old'

PHILADELPHIA (AP)—"I'm going to study geriatrics—when I get old."

With that jaunty declaration, 92-year-old Dr. William Bentley Griggs, still an active physician, conceded there might be some reason for the fuss hat's being made over his 71 years of medical practice.

Doctors and laymen will gather at a public meeting in Hahnemann Medical College tonight to honor him, and there will be many felicitations to read, from around this country and from abroad.

"It's quite a lot of frosting to put on the cake of a plain old family doctor," he said in an interview at his combined home and office in suburban Jenkintown "I have had a lot of experience, though, and I'm always after more."

Slender, alert, the humor of his Scotch-Irish blood ever-present, Dr. Griggs ranged over a variety of subjects, expressing his views with an animation characteristic of far younger men.

"As long as my mind is clear —and it is now, I assure you— I'll not retire," he said. "After 90 I did slow up a bit. I take only office calls now, and have cut down on the number of patients. But I'm still a doctor.

"Retirement at 65? Nonsense. My judgment and perception were at their best when I was 65, in my last years of teaching at Hahnemann Medical College. I wouldn't be where I am now if I had retired at 65—or 75."

"Compulsory retirement is wrong," he continued, "and I agree with those in and out of my profession who say that companies who force people to retire at a given age are very behind the times. Think of the waste of ability, maturity and experience."

Dr. Griggs was born in Philadelphia on Sept. 8, 1872, the son of a physician-teacher at Jefferson Medical College. After his graduation from Hahnemann, he did post-graduate work in Berlin.

Dr. Griggs' first wife died in 1945. In 1958 he married Irene Smith, a widow, over whose birth he presided.

"I won't soon forget how we first met," said the doctor.

Follow Copy Even If It Goes Out Window

DAYTON, Ohio (AP)—Mayor Richard Neal of Union Village was a bit nervous while performing his first marriage ceremony.

He began reading from a typewritten sheet his wife had prepared for him. But he read everything, including the headings.

The ceremony started out like this:

"Woman — do you take this man. . ."

Cleveland Segregation Hearing Is Slated

WASHINGTON (AP) — Cleveland has been named as one of six northern cities in which a special House Education subcommittee will hold hearings this summer on complaints of segregation in schools.

Charman Adam Clayton Powell, D-N. Y., said no date has been set for the hearing.

Views on Television — Radio

By CYNTHIA LOWRY
AP TV-Radio Writer

NEW YORK (AP) — A most unusual, experimental program aimed at a minority audience will occupy 90 minutes of CBS' expensive prime time Monday night.

From 9:30 to 11 p.m. (EDT) viewers will be regaled with the latest in beat music by more than 20 top singing acts beloved by the younger crowd. In between numbers there will be non-commercial commercials—in a language which older viewers may find difficult to understand.

The show is "It's What's Happening, Baby!" a public service "swingin' soiree" on behalf of the federal Office of Economic Opportunity. The special audience is youngsters between 16 and 21 who are thinking about quitting — or already have quit — high school before graduating.

Host and message-giver is a disc jockey named Murray Kaufman, 38, but always called "Murray the K" by his young fans. Murray is peculiarly qualified, for he was himself a high school drop-out, has an enormous youthful following, and speaks (and invented) a lot of the slangy hip talk that is almost a secret language of the kids.

"The OEO looked around and found that I was able to reach them," Murray explained during a rehearsal break. "When they first came to me with an idea, I thought they were trying to intellectualize the problem and said that I could perhaps present the idea another way. The special is my idea.

"As a drop-out myself, I've been there and I know what those kids on the streets of New York or in the hills of West Virginia or any place are thinking about. I couldn't care less about the nice little girls from Scarsdale or Shaker Heights — it's boys mostly. And the rapport will be mostly that it's what's happening."

Murray, CBS and the musical performers (who range from Herman's Hermits to the Cannibal and the Headhunters) are contributing their services.

250,000 Books Used In Antipoverty Drive

CHARLESTON, W. Va. (AP) — Nearly 250,000 books are being sent into West Virginia for children in rural one- and two-room schools.

The books are being shipped under a program sponsored by the Council of the Southern Mountains, National Congress of Parents and Teachers and the Railway Express Agency.

Soviet Lifts Its Ban On Genetics Theory

MOSCOW (AP) — The Soviet Union will officially mark the 100th anniversary of the Mendelian theory of genetics which it once denied, the Soviet Communist party newspaper Pravda announced today.

The 1866 theory of Johann Gregor Mendel, an Augustinian monk from Moravia, was restored to Soviet textbooks after the overthrow of Premier Nikita Khrushchev last October.

WHY PAY MORE
Alaskan KING CRAB LEGS ..... lb. 89c
Morton FROZEN DINNERS 5 Course 69c
Sliced DANISH BACON ..... lb. 69c
Braunschweiger or Jumbo Bologna ... lb. 49c
A & P SUPER MARKET Island Road

NEED EXTRA CASH
Be Sure to See Us First
$50 to $2,000
American Loan AND FINANCE CO
120 E. Main St. — GR 4-5641

LP GAS
HEATING UNITS
By
INSTALL NOW
at Pre-Season SAVINGS!

• Installed In An Average 6 Room House
• Custom Installed for the Addition of Air Conditioning Unit in the Future
• 110,000 BTU Lennox Furnace
ONLY $499
SOLD – DELIVERED – INSTALLED
NO PAYMENT TIL OCTOBER
UP TO FIVE YEARS TO PAY
• FREE BULK TANK INSTALLATION
Limited Time Offer
Free Survey
LITTER'S
701 S. Pickaway St. — GR 4-2139

"All I said was:
Show me a filter that delivers the taste and I'll eat my hat."

TRY NEW LUCKY STRIKE FILTERS
©A. T. Co. Product of The American Tobacco Company

70 NEW CARS & TRUCKS
TO CHOOSE FROM
During Our 3rd Annual
SUMMER NEW CAR SALE
SALE STARTED TODAY
THROUGH MONDAY
OPEN TONITE 'TIL MIDNIGHT
SO WE CAN SERVE EVERYONE
7 SALESMEN TO SERVE YOU
• Bill Smith • Paul Chaffin • Logan Campbell
• Harold Sharpe • Paul Starr
• Johnny Hill, Sales Manager • Kenny Hannan, Owner
Kenny Hannan Ford, Inc.
586 N. COURT — PHONE GR 4-3138

LOGAN ELM VILLAGE
11 ITEMS OTHER BUILDERS HOPE YOU WON'T SEE WHEN YOU VISIT LOGAN ELM VILLAGE
1. Underground electric telephone distribution system
2. The new concept in street lighting
3. Sidewalks, curbs, gutters on every street
4. Sanitary and storm sewers throughout
5. Every home — Gold Medallion
6. Electric heat
7. Soft-water convenience
8. Owens-Corning Comfort Conditioning
9. Insulated glass windows and patio door
10. Completely ceramic-tiled baths
11. Delta single-lever faucets
Just South of Circleville — Route 23 — GR 4-6588

Tourists on the Move

Tourist season, which traditionally swings into high gear in late June, promises to be the greatest of all time. Hundreds of thousands are planning trips to far places, with a boom in foreign travel which finds airlines and steamships booked almost solid for the season.

Everywhere the story is the same, with reservations becoming more difficult to obtain. Every facility that lends itself to vacation enjoyment will be crowded to capacity this summer.

Those contemplating extensive trips are advised to make plans now if they have not already done so. Hotel and tourist resort accommodations should be definitely confirmed. In many regions resorts report solid bookings for the season, and those who go there without definite reservations may be disappointed if they expect to find accaccommodations.

Some tourist agency officials are unable to understand why so many people are going to Europe. But the American tourist is on the move, and there will be no stopping him.

Tale of Two Classmates

By John Chamberlain

At one's fortieth college reunion one doesn't pursue divisive topics. But the years drive deep chasms between various individuals' ways of thinking. Starting from the same premises about civilized values, people can end up one hundred and eighty degrees apart.

So let me tell the tale of two classmates who were roommates forty years ago at Yale. They are Dr. Benjamin Spock and Professor George Dyer. And let me hasten to say that, in spite of differences, they are still good friends.

Dr. Spock, as every mother in America knows, is the foremost living authority on the care and feeding of babies. His books sell in the millions; he is the trusted adviser to all those perplexed modern parents who are trying to walk a chalkline between permissive and authoritarian theories of child rearing.

Two universities, Yale and the University of Hartford, have just awarded Dr. Spock honorary degrees. As Archibald MacLeish said of Ernest Hemingway, "fame became of him."

Ben Spock is a man of great feeling and a deep lover of peace. His concern for children follows them long after they are grown up. He sees the young being brought, with no say-so on their own part, into a world of revolution and cruel destruction. He sees them menaced by the shadow of the bomb. And so Ben Spock, the lover of children, reacts. He joins those who want to use peaceful example to rid the world of nuclear threat. And he becomes a familiar figure at those banish - the - bomb demonstrations which impress balance-of-power realists as being somewhere on the scale between futility and giving the show away to enemies who do not care in the least for peace.

Professor George Dyer, who was Ben Spock's old roommate, has not achieved the fame of his old friend. But he is a solid man for all that. Long ago he wrote competent mystery stories. But the war cut across his writing career, and he found himself propelled, along with his wife Charlotte, into intelligence work in the U. S. Army. He and his wife have the unique distinction of having constituted a commissioned intelligence team, perhaps the only instance of its kind in military history.

George Dyer came out of the war with the conviction that peace is a matter of power aided by feather-edge intuition applied at moments of crucial confrontation with those who plot your ruin. He and his wife became professors of political science at the University of Pennsylvania, where they bring an "interdisciplinary" knowledge of the Central Intelligence Agency sort of thing to their course in political behavior. George Dyer is no armchair academician at heart.

In recent years he has added a "learning-by-doing" dimension to his course. Every so often he stages a war game for his new and old students, dividing them into two teams—or "armies" — and getting them out into rough Appalachian country to teach them the realities of such things as infiltration and guerilla tactics. In this way he brings home to them the principles which Mao Tse-tung and Cuba's "Che" Guevara are following in their plot to subvert the world.

George Dyer's latest adventure in teaching-by-doing was to stage something called the "Warsaw Story." In some abandoned buildings somewhere in New Jersey he had his students re-enact the last stand of the Free Polish patriots against the Nazis. As the world should not be permitted to forget, the Free Poles rose against Hitler as the Soviet troops were approaching Warsaw. But the cynical Communists held up their advance just long enough to permit the Nazis to wipe out the flower of Polish patriotism. George thinks its good political science to let his students digest all this.

George Dyer loves peace just as profoundly as does his old roommate Ben Spock. But he doesn't think that peace can be divorced from the will to remain strong and clever enough to dissuade others from attempting to eat you up.

At reunion time one shies away from arguing about the problem posed by the Spock-Dyer intellectual confrontation. But it is the problem which practically every American is debating in his heart.

Speaking of YOUR HEALTH...

By LESTER L. COLEMAN, M.D.

The advantages of mother's milk over modern pasteurized milk seems to be a recurring topic of conversation in our circle of young mothers.

Some of these women are positive that breast feeding is the one and only way to insure the baby's health. This makes the others feel guilty for depriving their children of the advantages of breast feeding.

Mrs. K. S. B., Maine

Dear Mrs. B.: There is no need for you to feel guilty because you, like most mothers, have substituted bottled milk for mother's milk.

When people make a cult out of a particular health program, in their need for disciples they impose their enthusiasm on others.

You are not doing your child the injustice you are made to believe.

Before the turn of the century there were definite problems about the cleanliness, sterility and pasteurization of milk. With the modern techniques for milking, processing and transportation, the possibility of milk contamination is negligible.

You need not feel guilty in the belief that bottled milk is not as nourishing as natural mother's milk. The early additions of vitamins and feedings of fruit juices insures sufficient nourishment for healthy body growth.

What then are the advantages of breast feeding to the mother and the child?

The single and most important advantage is the psychological bond that exists between the mother and child.

Does this mean that the bottle-fed child is deprived of emotional security? It does not.

There is more than sufficient scientific evidence that children who have never been nursed are physically and emotionally healthy. The close body contact that spells "security" can be given to the new born bottle-fed infant by cuddling the baby, a role that parents find delightful.

Other advantages? It is said that there are fewer thumb suckers among children who have been breast-fed. This does not seem to be sufficient reason for most mothers to abandon bottle-feeding.

The growth and happiness of a healthy infant does not depend entirely on the choice of a feeding technique.

Each mother, after consultation with her physician, must make her own choice; a choice that depends on the social circumstances as well as her own special needs.

The decision is purely a personal one. If there are no definite medical indications for a particular type of feeding, mothers must maintain their faith in their own judgment, uncomplicated by the myths and fancies that intrigue other mothers.

The Herald

P. F. RODENFELS Publisher

A daily newspaper consolidating the Circleville Herald and the Daily Union Herald.

A Galvin Newspaper

Entered as second class matter at the Circleville Post Office under the act of March 3, 1879. Second class postage paid at Circleville, Ohio.

Published every afternoon except Sunday at the Herald Building, 210 North Court Street, Circleville, Ohio by the Circleville Publishing Company.

SUBSCRIPTION PRICES

By carrier in Circleville 40c per week. By mail in Pickaway County, $10 per year. Elsewhere in Ohio $12 per year. Outside Ohio $15. Mail rates apply only where carrier service is not available.

Telephones

Business GR 4-3131 News GR 4-3133

National Advertising Representative.

AMERICAN NEWSPAPER REPRESENTATIVES, INC

Atlanta — Chicago — Detroit

Los Angeles — New York

LAFF-A-DAY

© King Features Syndicate, Inc., 1965. World rights reserved.

"This is my official food tester—Rover the 3rd."

CROSSWORD PUZZLE

ACROSS

1. Prison
5. Cigarettes: slang
9. Big
10. Blundered
12. Norwegian writer
13. English author
14. Sources of shade
15. Woman's title
16. Metal
17. Hebrew letter
18. Upward sloping of a ship's planking
19. Tethering
23. Nickname
24. Savory
28. Constraining force
30. Often: poet.
33. At home
34. Ocean
35. Leaning to one side: naut.
37. Irrigate
39. Tree-dwelling animal: Australia
40. Once more
41. Twig
42. Smiles broadly
43. Identical
44. Warbled

DOWN

1. One of the Archangels
2. Repository for arms
3. S-shaped molding
4. Part of a camera
5. Seethes
6. Region
7. Class of '65
8. Type of car
9. Tiny
11. Paper size
17. Greeting
20. Slight taste
21. Birthright
22. Aeriform fluid
25. To maintain
26. Cornering
27. Longs for
29. Half an em
30. "Great —— from little acorns grow"
31. Fails
32. Coronet
36. Slender
37. Moves, as a dog's tail
38. Taj Mahal site

Yesterday's Answer

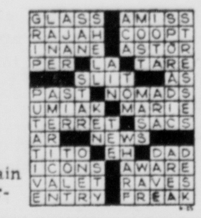

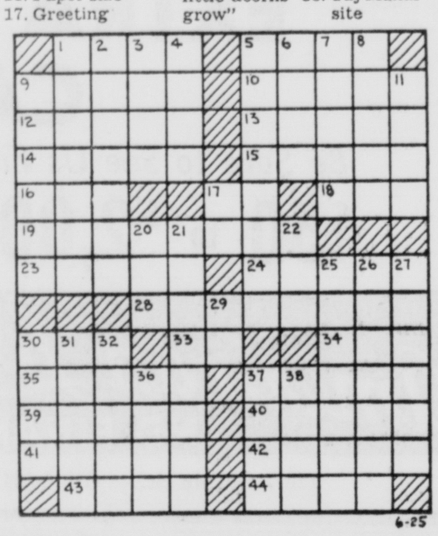

6-25

Looking Back in Pickaway County

FIVE YEARS AGO

A bake sale was being conducted at the Whisler Presbyterian Church.

The Pickaway County Juvenile Court sentenced two teenage girls for being incorrigible.

A Teen-age Pool Party was to be held at the Pickaway Country Club.

TEN YEARS AGO

A proposal was made before City Council to ban parking in alleys.

Members of the Child Study Club entertained their husbands and families with a picnic at the Willison Leist cabin near Adelphi.

Mrs. George Marion of Columbus was honored on her 80th birthday by members of her former Sunday School Class of the First Methodist Church.

TWENTY-FIVE YEARS AGO

Six thousand persons watched William Kuhn, professional parachute jumper, at the Gold Cliff Air Show.

The Pickaway County 4-H Club band, under the direction of Miss Elizabeth Reber, Walnut Twp., held its first practice session.

It was announced that the county treasurer and county auditor offices would be open during the noon hour beginning Tuesday.

You're Telling Me!

By William Ritt
Central Press Writer

Watchmen who guard the ancient tombs in Egypt's Valley of the Kings are complaining the place is haunted by the shades of some of the 64 Pharaohs and their queens who were buried there. Since the royal mummies have long since been removed elsewhere, we have to regard this as an empty rumor.

The town of Taos, N. M., which is celebrating its 350th anniversary, dates back to 1615. Looks like it's going to be a permanent camp.

An unbalanced diet, according to a health column, can impair one's auto driving ability. Now, there's food for thought!

They'll Do It Every Time — By Jimmy Hatlo

Girl Missionaries Are Unafraid

By Hal Boyle

KHE SANH, South Viet Nam (AP) — Two girl missionaries—an American and an Australian—are housekeeping in the wilds here in a mountain area long dominaed by guerrillas.

They are Miss Eugenia Johnston of Houghton, N.Y., and Miss Nancy Costello of Sydney, Australia.

"We work with primitive tribes who don't have a written language," said Miss Johnston, who is slender and dark and wears glasses. "We write an alphabet for them, make textbooks and teach them to read and write.

"Then we bring them the word of God." She and Miss Costello, who is blonde and fair-skinned, represent the Summer Institute of Linguistics at Los Angeles and the Wycliffe Bible Translators of Santa Ana, Calif.

Both girls raised funds from church groups to finance their missionary task and each took a three-months course in jungle survival before coming here.

"They gave us a machete, and we had to make our own house and furniture," said Miss Costello. "But they did let us have matches and a snakebite kit."

The girls live now in a two-room, thatch-roofed bamboo stilt house, shaded by coffee trees, at the edge of the village.

It is several miles from the military compound in which dwells a U.S. Army Special Forces team of 14 men and several hundred native troops. The compound is protected by sandbags, mines, outposts and barbed wire.

The bamboo paradise is guarded only by a pet monkey, "Scooter." As some of the villagers regard monkey as a delicacy, "Scooter" is kept firmly leashed to bamboo stilt, where he does cartwheels all day long.

"We're not afraid," said Miss Johnston, who has spent nine months here and three years in Viet Nam. "our only problem is the perpetual threat that the Viet Cong will push us out."

The American soldiers keep a watchful eye on the girls and periodically bring them gifts of food. The girls repaid them recently by cooking them a Sunday dessert of pies and cookies.

Just as Robinson Crusoe had a man servant on his island, the two girls have a butler, too. He is one of the Montagnards, or mountain tribes people whom the girls are teaching.

"His name isn't Friday but Ayooq," said Miss Johnson.

"Ayooq helps us prepare vegetables and sweeps the mission school. He'll do anything to be helpful. He's very conscientious."

Teaching the poverty-stricken mountain people to read and write isn't easy. Their language has 62 sounds, including 40 vowels, and has at least 30 different tribal dialects.

"We work with the Brow tribe," said Miss Johnston. "There are about 70,000 of them here and in Laos.

"We like our life. We feel this is the good country, and these are the good people up here.

"They're very open and honest and loyal people. And if they like you, they'll do anything for you—because they trust you."

You'll Sell it Faster with a WANT AD

Stop termites before they damage your home

Phone for free inspection

GR 4-3179

Circleville Lumber

Authorized Representative NATIONWIDE TERMITE AND PEST CONTROL

TERMINIX

OVERWEIGHT-TIRED

No prescription needed when you take Trimudex with Vitalon. A proven diet supplement chuck full of vitamins for your daily requirements. While you lose weight you will retain your vigor, vim and vitality. Don't feel sluggish! Trimudex with Vitalon sold with money-back guarantee by: Risch Drug Store, 1274 N. Court St. Mail orders filled. ADV.

Headquarters in Circleville for the Famous

SERTA

PERFECT SLEEPER MATTRESS

SEYMOUR'S

120 W. Main St.

Circleville, O.

TORNADO WEATHER

It's a favorite way Mother Nature has of showing her muscle. Tornadoes occur in every state of the union and there is little in the way of man-made property that cannot be destroyed.

Best solution is some good insurance.

LEWIS E. COOK & SON

INSURANCE — AUTO CLUB — TAX SERVICE

328 EAST MAIN ST. — CIRCLEVILLE, OHIO

Invest in HAPPINESS

Don't wish for it -- Save for it!!

Dreams can become a reality when you have a regular savings plan and put away a pre-determined amount every payday.

Dollars placed in savings become increasingly important — they "grow" in value. By our giving up something, we are able to put dollars to work earning more money for our future.

Make a habit of saving where your dollars earn 4¼% interest from July 1,. 1965 . . . where your savings are insured to $10,000 each account by an agency of the Federal Government.

And best of all . . . your savings are available immediately should an emergency arise!

The Scioto Building & Loan Co.

157 W. Main St. GR 4-2475

FEDERAL SAVINGS AND LOAN INSURANCE — INSURED — FEDERAL HOME LOAN BANK SYSTEM — MEMBER

THEY REALLY DEAL at

HARDEN CHEVROLET CO.

325 W. Main St.

Tourists on the Move

Tourist season, which traditionally swings into high gear in late June, promises to be the greatest of all time. Hundreds of thousands are planning trips to far places, with a boom in foreign travel which finds airlines and steamships booked almost solid for the season.

Everywhere the story is the same, with reservations becoming more difficult to obtain. Every facility that lends itself to vacation enjoyment will be crowded to capacity this summer.

Those contemplating extensive trips are advised to make plans now if they have not already done so. Hotel and tourist resort accommodations should be definitely confirmed. In many regions resorts report solid bookings for the season, and those who go there without definite reservations may be disappointed if they expect to find ac-accommodations.

Some tourist agency officials are unable to understand why so many people are going to Europe. But the American tourist is on the move, and there will be no stopping him.

Tale of Two Classmates

By John Chamberlain

At one's fortieth college reunion one doesn't pursue divisive topics. But the years drive deep chasms between various individuals' ways of thinking. Starting from the same premises about civilized values, people can end up one hundred and eighty degrees apart.

So let me tell the tale of two classmates who were roommates forty years ago at Yale. They are Dr. Benjamin Spock and Professor George Dyer. And let me hasten to say that, in spite of differences, they are still good friends.

Dr. Spock, as every mother in America knows, is the foremost living authority on the care and feeding of babies. His books sell in the millions; he is the trusted adviser to all those perplexed modern parents who are trying to walk a chalkline between permissive and authoritarian theories of child rearing.

Two universities, Yale and the University of Hartford, have just awarded Dr. Spock honorary degrees. As Archibald MacLeish said of Ernest Hemingway, "fame became of him."

Ben Spock is a man of great feeling and a deep lover of peace. His concern for children follows them long after they are grown up. He sees the young being brought, with no say-so on their own part, into a world of revolution and cruel destruction. He sees them menaced by the shadow of the bomb. And so Ben Spock, the lover of children, reacts. He joins those who want to use peaceful example to rid the world of nuclear threat. And he becomes a familiar figure at those banish - the - bomb demonstrations which impress balance-of-power realists as being somewhere on the scale between futility and giving the show away to enemies who do not care in the least for peace.

Professor George Dyer, who was Ben Spock's old roommate, has not achieved the fame of his old friend. But he is a solid man for all that. Long ago he wrote competent mystery stories. But the war cut across his writing career, and he found himself propelled, along with his wife Charlotte, into intelligence work in the U. S. Army. He and his wife have the unique distinction of having constituted a commissioned intelligence team, perhaps the only instance of its kind in military history.

George Dyer came out of the war with the conviction that peace is a matter of power aided by feather-edge intuition applied at moments of crucial confrontation with those who plot your ruin. He and his wife became professors of political science at the University of Pennsylvania, where they bring an "interdisciplinary" knowledge of the Central Intelligence Agency sort of thing to their course in political behavior. George Dyer is no armchair academician at heart.

In recent years he has added a "learning-by-doing" dimension to his course. Every so often he stages a war game for his new and old students, dividing them into two teams—or "armies" — and getting them out into rough Appalachian country to teach them the realities of such things as infiltration and guerilla tactics. In this way he brings home to them the principles which Mao Tse-tung and Cuba's "Che" Guevara are following in their plot to subvert the world.

George Dyer's latest adventure in teaching-by-doing was to stage something called the "Warsaw Story." In some abandoned buildings somewhere in New Jersey he had his students re-enact the last stand of the Free Polish patriots against the Nazis. As the world should not be permitted to forget, the Free Poles rose against Hitler as the Soviet troops were approaching Warsaw. But the cynical Communists held up their advance just long enough to permit the Nazis to wipe out the flower of Polish patriotism. George thinks its good political science to let his students digest all this.

George Dyer loves peace just as profoundly as does his old roommate Ben Spock. But he doesn't think that peace can be divorced from the will to remain strong and clever enough to dissuade others from attempting to eat you up.

At reunion time one shies away from arguing about the problem posed by the Spock-Dyer intellectual confrontation. But it is the problem which practically every American is debating in his heart.

Speaking of YOUR HEALTH...

By LESTER L. COLEMAN, M.D.

The advantages of mother's milk over modern pasteurized milk seems to be a recurring topic of conversation in our circle of young mothers.

Some of these women are positive that breast feeding is the one and only way to insure the baby's health. This makes the others feel guilty for depriving their children of the advantages of breast feeding.

Mrs. K. S. B., Maine

Dear Mrs. B.: There is no need for you to feel guilty because you, like most mothers, have substituted bottled milk for mother's milk.

When people make a cult out of a particular health program, in their need for disciples they impose their enthusiasm on others.

You are not doing your child the injustice you are made to believe.

Before the turn of the century there were definite problems about the cleanliness, sterility and pasteurization of milk. With the modern techniques for milking, processing and transportation, the possibility of milk contamination is negligible.

You need not feel guilty in the belief that bottled milk is not as nourishing as natural mother's milk. The early additions of vitamins and feedings of fruit juices insures sufficient nourishment for healthy body growth.

What then are the advantages of breast feeding to the mother and the child?

The single and most important advantage is the psychological bond that exists between the mother and child.

Does this mean that the bottle-fed child is deprived of emotional security? It does not.

There is more than sufficient scientific evidence that children who have never been nursed are physically and emotionally healthy. The close body contact that spells "security" can be given to the new born bottle-fed infant by cuddling the baby, a role that parents find delightful.

Other advantages? It is said that there are fewer thumb suckers among children who have been breast-fed. This does not seem to be sufficient reason for most mothers to abandon bottle-feeding.

The growth and happiness of a healthy infant does not depend entirely on the choice of a feeding technique.

Each mother, after consultation with her physician, must make her own choice; a choice that depends on the social circumstances as well as her own special needs.

The decision is purely a personal one. If there are no definite medical indications for a particular type of feeding, mothers must maintain their faith in their own judgment, uncomplicated by the myths and fancies that intrigue other mothers.

The Herald

P. F. RODENFELS Publisher

A daily newspaper consolidating the Circleville Herald and the Daily Union Herald.

A Galvin Newspaper

Entered as second class matter at the Circleville Post Office under the act of March 3, 1879. Second class postage paid at Circleville, Ohio.

Published every afternoon except Sunday at the Herald Building, 210 North Court Street, Circleville, Ohio by the Circleville Publishing Company.

SUBSCRIPTION PRICES

By carrier in Circleville 40c per week. By mail in Pickaway County, $10 per year. Elsewhere in Ohio $12 per year. Outside Ohio $15. Mail rates apply only where carrier service is not available.

Telephones

Business GR 4-3131 News GR 4-3133

National Advertising Representative.

AMERICAN NEWSPAPER REPRESENTATIVES, INC

Atlanta — Chicago — Detroit

Los Angeles — New York

You're Telling Me!

By William Ritt
Central Press Writer

Watchmen who guard the ancient tombs in Egypt's Valley of the Kings are complaining the place is haunted by the shades of some of the 64 Pharaohs and their queens who were buried there. Since the royal mummies have long since been removed elsewhere, we have to regard this as an empty rumor.

The town of Taos, N. M., which is celebrating its 350th anniversary, dates back to 1615. Looks like it's going to be a permanent camp.

An unbalanced diet, according to a health column, can impair one's auto driving ability. Now, there's food for thought!

LAFF-A-DAY

© King Features Syndicate, Inc., 1965. World rights reserved.

"This is my official food tester—Rover the 3rd."

CROSSWORD PUZZLE

ACROSS

1. Prison
5. Cigarettes: slang
9. Big
10. Blundered
12. Norwegian writer
13. English author
14. Sources of shade
15. Woman's title
16. Metal
17. Hebrew letter
18. Upward sloping of a ship's planking
19. Tethering
23. Nickname
24. Savory
28. Constraining force
30. Often: poet.
33. At home
34. Ocean
35. Leaning to one side: naut.
37. Irrigate
39. Tree-dwelling animal: Australia
40. Once more
41. Twig
42. Smiles broadly
43. Identical
44. Warbled

DOWN

1. One of the Archangels
2. Repository for arms
3. S-shaped molding
4. Part of a camera
5. Seethes
6. Region
7. Class of '65
8. Type of car
9. Tiny
11. Paper size
17. Greeting
20. Slight taste
21. Birthright
22. Aeriform fluid
25. To maintain
26. Cornering
27. Longs for
29. Half an em
30. "Great ——— from little acorns grow"
31. Fails
32. Coronet
36. Slender
37. Moves, as a dog's tail
38. Taj Mahal site

Yesterday's Answer

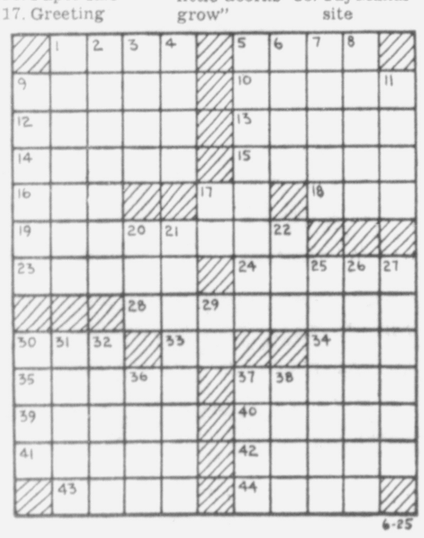

6-25

Looking Back in Pickaway County

FIVE YEARS AGO

A bake sale was being conducted at the Whisler Presbyterian Church.

The Pickaway County Juvenile Court sentenced two teenage girls for being incorrigible.

A Teen-age Pool Party was to be held at the Pickaway Country Club.

TEN YEARS AGO

A proposal was made before City Council to ban parking in alleys.

Members of the Child Study Club entertained their husbands and families with a picnic at the Willison Leist cabin near Adelphi.

Mrs. George Marion of Columbus was honored on her 80th birthday by members of her former Sunday School Class of the First Methodist Church.

TWENTY-FIVE YEARS AGO

Six thousand persons watched William Kuhn, professional parachute jumper, at the Gold Cliff Air Show.

The Pickaway County 4-H Club band, under the direction of Miss Elizabeth Reber, Walnut Twp., held its first practice session.

It was announced that the county treasurer and county auditor offices would be open during the noon hour beginning Tuesday.

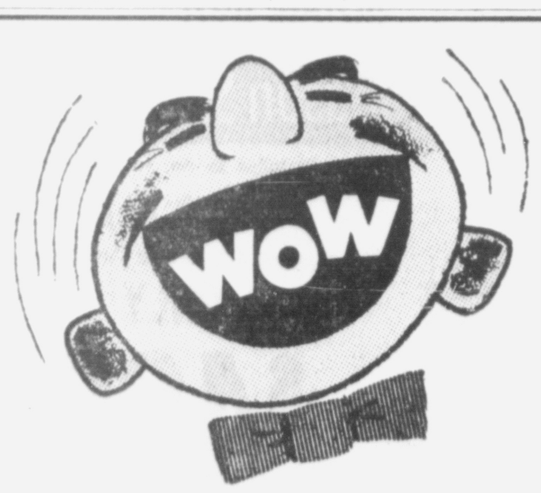

THEY REALLY DEAL

at

HARDEN CHEVROLET CO.

325 W. Main St.

Girl Missionaries Are Unafraid

By Hal Boyle

KHE SANH, South Viet Nam (AP) — Two girl missionaries—an American and an Australian—are housekeeping in the wilds here in a mountain area long dominaed by guerrillas.

They are Miss Eugenia Johnston of Houghton, N.Y., and Miss Nancy Costello of Sydney, Australia.

"We work with primitive tribes who don't have a written language," said Miss Johnston, who is slender and dark and wears glasses. "We write an alphabet for them, make textbooks and teach them to read and write.

"Then we bring them the word of God." She and Miss Costello, who is blonde and fair-skinned, represent the Summer Institute of Linguistics at Los Angeles and the Wycliffe Bible Translators of Santa Ana, Calif.

Both girls raised funds from church groups to finance their missionary task and each took a three-months course in jungle survival before coming here.

"They gave us a machete, and we had to make our own house and furniture," said Miss Costello. "But they did let us have matches and a snakebite kit."

The girls live now in a two-room, thatch-roofed bamboo stilt house, shaded by coffee trees, at the edge of the village.

It is several miles from the military compound in which dwells a U.S. Army Special Forces team of 14 men and several hundred native troops. The compound is protected by sandbags, mines, outposts and barbed wire.

The bamboo paradise is guarded only by a pet monkey, "Scooter." As some of the villagers regard monkey as a delicacy, "Scooter" is kept firmly leashed to bamboo stilt, where he does cartwheels all day long.

"We're not afraid," said Miss Johnston, who has spent nine months here and three years in Viet Nam. "our only problem is the perpetual threat that the Viet Cong will push us out."

The American soldiers keep a watchful eye on the girls and periodically bring them gifts of food. The girls repaid them recently by cooking them a Sunday dessert of pies and cookies.

Just as Robinson Crusoe had a man servant on his island, the two girls have a butler, too. He is one of the Montagnards, or mountain tribes people whom the girls are teaching.

"His name isn't Friday but Ayooq," said Miss Johnson.

"Ayooq helps us prepare vegetables and sweeps the mission school. He'll do anything to be helpful. He's very conscientious."

Teaching the poverty-stricken mountain people to read and write isn't easy. Their language has 62 sounds, including 40 vowels, and has at least 30 different tribal dialects.

"We work with the Brow tribe," said Miss Johnston. "There are about 70,000 of them here and in Laos.

"We like our life. We feel this is the good country, and these are the good people up here.

"They're very open and honest and loyal people. And if they like you, they'll do anything for you—because they trust you."

You'll Sell it Faster with a WANT AD

Stop termites

before they damage your home

Phone for free inspection

GR 4-3179

Circleville Lumber

TERMINIX Authorized Representative NATIONWIDE TERMITE AND PEST CONTROL

OVERWEIGHT—TIRED

No prescription needed when you take Trimudex with Vitalon. A proven diet supplement chuck full of vitamins for your daily requirements. While you lose weight you will retain your vigor, vim and vitality. Don't feel sluggish! Trimudex with Vitalon sold with money-back guarantee by: Risch Drug Store, 1274 N. Court St. Mail orders filled. ADV.

Headquarters in Circleville for the Famous

SERTA

PERFECT SLEEPER MATTRESS

SEYMOUR'S

120 W. Main St.
Circleville, O.

TORNADO WEATHER

It's a favorite way Mother Nature has of showing her muscle. Tornadoes occur in every state of the union and there is little in the way of man-made property that cannot be destroyed.

Best solution is some good insurance.

LEWIS E. COOK & SON

INSURANCE — AUTO CLUB — TAX SERVICE

328 EAST MAIN ST. — CIRCLEVILLE, OHIO

Invest in HAPPINESS

Don't wish for it -- Save for it!!

Dreams can become a reality when you have a regular savings plan and put away a pre-determined amount every payday.

Dollars placed in savings become increasingly important — they "grow" in value. By our giving up something, we are able to put dollars to work earning more money for our future.

Make a habit of saving where your dollars earn 4¼% interest from July 1,. 1965 . . . where your savings are insured to $10,000 each account by an agency of the Federal Government.

And best of all . . . your savings are available immediately should an emergency arise!

The Scioto Building & Loan Co.

157 W. Main St. GR 4-2475

FEDERAL SAVINGS AND LOAN INSURANCE — INSURED — FEDERAL HOME LOAN BANK SYSTEM — MEMBER

They'll Do It Every Time Registered U. S. Patent Office By Jimmy Hatlo

2 Big Problems Due To Face Ohio Assembly

COLUMBUS, Ohio (AP)—Two of the toughest problems of the legislative session will face the Ohio Senate Monday on the lawmakers' return from weekend recess.

Senators have up for a vote the record $1.5 billion general appropriations measure and the highly controversial bill to extend school bus transportation to private and parochial school pupils.

A real fight looms on the big money bill, which triggered a warm-up bout between Senate leaders Thursday.

Majority Leader Theodore M. Gray, R-Miami, and Senate Democratic Leader Frank W. King, D-Lucas, clashed over a call by Republican for the Senate to meet today to consider the bill. Democrats rejected the call.

Gray noted that the legislature is under a fiscal deadline of July 1 to enact the big money bill and asserted that if state paydays and other obligations are delayed, Democrats will have to bear "the onus."

King countered that the much amended bill "is not ready for a vote now and for that matter, it won't be ready Monday." He added however, that Democrats stand ready to cooperate with Republicans to see that state checks are not delayed.

Republicans and Democrats have argued on an amendment by Sen. Oliver Ocasek, D-Summit, which would permit payment of state "housekeeping" bills but leave appropriations for education and welfare unresolved.

In other developments Thursday, the House approved without dissent an $890 million measure appropriating funds for the Highway and Highway Safety departments for the 1965-67 biennium. The bill now goes back to the Senate for action on House amendments adding $1.1 million for 50 more highway patrolmen and employe pay raises.

Other bills approved by the House would authorize boards of education to maintain school bus turn-around facilities and permit county school superintendents to locate offices away from county seats.

Revisions of leasing procedures for state land at six lakes is called for in another House-approved bill. The lakes are Buckeye, Indian, St. Marys, Guilford, Loramie, and Portage.

The Development Department will conduct a feasibility study on a proposed pipeline to carry water from Lake Erie to North-Central Ohio counties under a bill passed by the Senate and sent to the governor.

2 Ohioans Convicted In Pennsy Robbery

PITTSBURGH, Pa. (AP) — John E. Frutschy, 32, and James D. Canakis, 33, both of Canton, Ohio, and Alexander H. Levy, 33, of the Bronx, N.Y., were convicted Thursday of robbing an elderly couple in suburban Leet Township last April 29.

They were held in the Allegheny County Jail pending a pre-sentence investigation.

The World Today

By James Marlow

WASHINGTON (AP) — The American Medical Association ran up against City Hall and then occurred one of the strange coincidences of history.

For 15 years the AMA and its presidents successfully fought passage of a federal medicare program which would provide health care for the aged through a Social Security tax.

The AMA spent a bale of money doing it, this year almost $1 million in the first three months.

Among other things the organization, with a membership of about 206,000 doctors, argued medicare would introduce a third party, the government, into the doctor-patient relationship.

But the tide was runing against the AMA at last. Under President Johnson's prodding, and with his own Democrats in overwhelming control of Congress, approval of his medicare plan seemed certain this year.

Last February, still butting its head against medicare, the AMA endorsed another plan called "eldercare."

Then last April 8 the House by a 313-115 vote approved medicare. Senate approval and final passage seemed certain after the Senate Finance Committee gave its okay and sent it up for a vote.

The AMA, facing this prospect, met this week in New York and some doctors promptly submitted 10 strong resolutions urging physicians to boycott the health plan if it became law.

This was too much for the new president, Dr. James Z. Appel, 58, a surgeon of Lancaster, Pa., who sternly warned his fellow- doctors such a boycott would be unethical as well as "impractcial and not good citizenship."

But out on the sidewalks old folks marched and shouted support of medicare, chanting as they picketed: "Two-four-eight, A-M-A cooperate."

Then Thursday came the coincidence:

The Senate Finance Committee approved the medicare bill and will send it up to the full Senate which is expected to pass it after the July 4 recess.

And the AMA turned aside the boycott proposals although it warned it would not cooperate in any health program that interferes with a doctor's judgment and skill.

And it decided to look over the situation again when, and if, the medicare plan becomes law.

As a medical organization, the AMA is not unique in its opposition to a government medicare program. In countries around the world with government health care, doctors have protested against such systems, or certain conditions within the systems.

But most of the fighting was lost motion, which is what the AMA may be thinking now.

Bills to add hospitalization benefits to Social Security were introduced in Congress as early as 1942, only six years after the retirement system itself began.

They were reintroduced again and again but made no headway.

Presidents Harry S. Truman, Dwight D. Eisenhower, and John F. Kennedy in one way or another moved in the direction of a health care program.

A chief reason for the mounting support of medicare is that almost no family has been free of the rising cost of illness, with mounting doctor and hospital fees.

This, added to the huge Democratic control of Congress, after the 1964 election, plus Johnson's insistence upon a medicare program, made the whole business a City Hall which the AMA couldn't lick.

New Crisis Possible in Berlin Area

WASHINGTON (AP) — U.S. officials believe a dangerous situation may be building up around Berlin as a result of apparent Communist threats to transportation links with West Germany.

Most immediate concern is expressed here over flights of East German helicopters into the air traffic control zone in Berlin. Aerial activity in the zone beyond the control of the East - West Air Safety Center could result in a serious accident, officials said.

The White House, State Department and Defense Department have been watching the development of Communist pressures closely for several days.

Allied military sources in Berlin reported today that Soviet and East German troops have been deployed along the Elbe River bridge on the Berlin superhighway and were regarded here as a further harassment of the traffic flow between Berlin and West Germny.

Speculation over the Soviet purpose covered a wide range of possibilities. One view held here is that the Soviet leadership may regard the Berlin situation as a diversion from its troubles with Red China and its inability to take any effective action in the Vietnamese crisis.

Use The Classifieds

How Weather Looks Today

CENTRAL OHIO—Fair and cool tonight, low 53. Saturday sunny and a little warmer, high 85.

NORTHWEST, NORTHEAST EAST-CENTRAL OHIO— Fair and not quite so cool tonight, low 52-58. Saturday sunny and a little warmer.

SOUTHWEST OHIO — Fair and cool tonight, low 58-63. Mostly sunny and a little warmer Saturday.

SOUTHEAST OHIO — Fair and cool tonight, low 50-55. Saturday sunny and a little warmer, high 84-87.

OHIO FIVE-DAY FORECAST

Temperatures will average 3 to 7 degrees above normal. Representative normal high and low temperatures are Cleveland 81-59, Columbus 86-61 and Cincinnati 86-66. Gradual warming through Sunday and then continued warm through Wednesday night. Precipitation will average two-tenths inch or less. Possibly a few thundershowers Sunday or about the middle of next week.

Huge Ancient Tusk Studied by Museum

PITTSBURGH, Pa. (AP)—A power shovel operator in nearby Midland has uncovered a 100-pound piece of a huge tusk, believed to have belonged to a mastodon.

Richard Thompson, an official of the Explorer's Club of East Liverpool, Ohio, estimated that the tusk is 18,000 years old. The tusk and two mastodonic teeth also uncovered, were turned over to a Wellsville, Ohio, museum for further study.

Ohio Flier Is Killed

EGLIN AIR FORCE BASE, Fla. (AP) — Maj. Donald L. Lumadue, 47, son of Mr. and Mrs. Charles A. Lumadue of Lucas, Ohio, was one of four men killed Thursday when two Air Force planes collided over the Florida panhandle.

CHARTER MEMBERS—Twenty years ago the Allies gathered in San Francisco and signed the charter that created the United Nations. Signing for U.S. (in 1945) is Secretary of State Edward Stettinius as President Truman watches.

First Lady
BREAD
2 Loaves 29c
WARD'S ROYAL BLUE MARKET
166 W. Main St.

WALLPAPER
Many Colors and Styles to Choose from
29c Per Roll and Up
NEW STORE HOURS
Monday 9:00 to 5:30
Tuesday 9:00 to 5:30
Wednesday 9:00 to 12:00
Thursday 9:00 to 5:30
Friday 9:00 to 9:00
Saturday 9:00 to 9:00
TRADITION HOUSE
114 W. Main St. — GR 4-4600

EMERSON TV
SPECIALS
VHF-UHF All Channel Control
– PORTABLES –
19" Remote Portable, Reg. $219.95 ..... now $189.95
19" With AM Radio, Reg. $179.95 ..... now $150.50
19" With Clock Timer, Reg. $189.95 ..... now $159.95
– COLOR TV'S –
21" Mahogany Contemporary, Reg. $409.95 ..... now $389.00
21" Walnut Contemporary, Reg. $409.95 ..... now $389.00
21" Early American, Reg. $559.95 ..... now $495.00
WHITIE'S RADIO & TV
Showroom—217 W. Corwin St.
Service Dept.
609 S. Washington St.
Phone GR 4-3965
"Est. 1939"
"Emerson and DuMont TV's and Radios"

a revolutionary new wall paint with GHP*
*GHP means Greater Hiding Power

"Look for the can with the Gold Top"
KOCHHEISER HARDWARE
113 W. MAIN ST.

ONLY 4 MORE DAYS
37½ MONTHS PAYMENTS!
5½% FINANCING!

11th ANNUAL
JUNE CLEARANCE SALE
10 BUICKS - - - 8 RAMBLERS

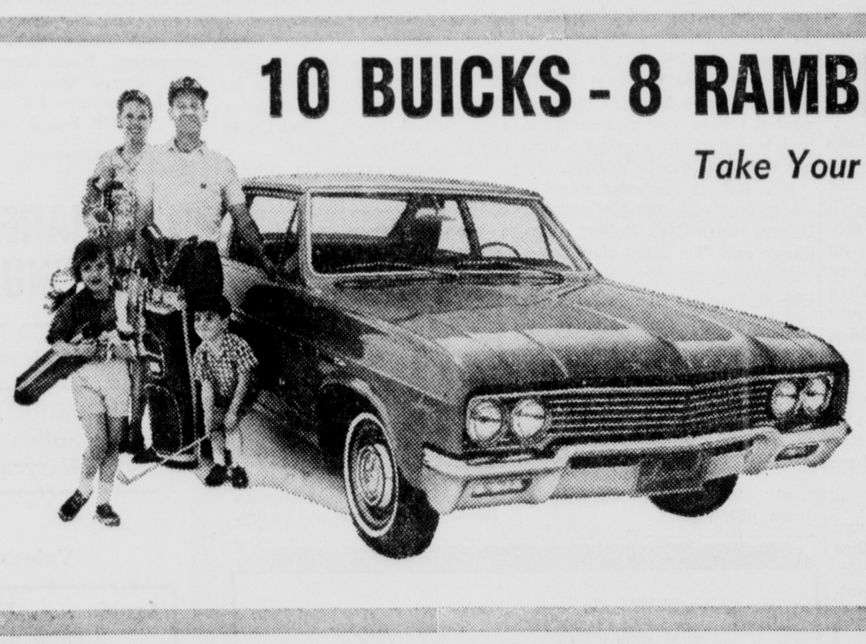

WE ARE GOING TO SELL THESE CARS!
TAKE ADVANTAGE OF OUR DEAL
HIGH TRADE ALLOWANCE
Call or See: TONY KEGG
PAT YATES – ART LEIST
OPEN EVENINGS
On Monday – Wednesday and Friday
YATES MOTOR CO.
1220 S. COURT ST.

2 Big Problems Due To Face Ohio Assembly

COLUMBUS, Ohio (AP)—Two of the toughest problems of the legislative session will face the Ohio Senate Monday on the lawmakers' return from weekend recess.

Senators have up for a vote the record $1.5 billion general appropriations measure and the highly controversial bill to extend school bus transportation to private and parochial school pupils.

A real fight looms on the big money bill, which triggered a warm-up bout between Senate leaders Thursday.

Majority Leader Theodore M. Gray, R-Miami, and Senate Democratic Leader Frank W. King, D-Lucas, clashed over a call by Republican for the Senate to meet today to consider the bill. Democrats rejected the call.

Gray noted that the legislature is under a fiscal deadline of July 1 to enact the big money bill and asserted that if state paydays and other obligations are delayed, Democrats will have to bear "the onus."

King countered that the much amended bill "is not ready for a vote now and for that matter, it won't be ready Monday." He added however, that Democrats stand ready to cooperate with Republicans to see that state checks are not delayed.

Republicans and Democrats have argued on an amendment by Sen. Oliver Ocasek, D-Summit, which would permit payment of state "housekeeping" bills but leave appropriations for education and welfare unresolved.

In other developments Thursday, the House approved without dissent an $890 million measure appropriating funds for the Highway and Highway Safety departments for the 1965-67 biennium. The bill now goes back to the Senate for action on House amendments adding $1.1 million for 50 more highway patrolmen and employe pay raises.

Other bills approved by the House would authorize boards of education to maintain school bus turn-around facilities and permit county school superintendents to locate offices away from county seats.

Revisions of leasing procedures for state land at six lakes is called for in another House-approved bill. The lakes are Buckeye, Indian, St. Marys, Guilford, Loramie, and Portage.

The Development Department will conduct a feasibility study on a proposed pipeline to carry water from Lake Erie to North-Central Ohio counties under a bill passed by the Senate and sent to the governor.

2 Ohioans Convicted In Pennsy Robbery

PITTSBURGH, Pa. (AP) — John E. Frutschy, 32, and James D. Canakis, 33, both of Canton, Ohio, and Alexander H. Levy, 33, of the Bronx, N.Y., were convicted Thursday of robbing an elderly couple in suburban Leet Township last April 29.

They were held in the Allegheny County Jail pending a pre-sentence investigation.

The World Today

By James Marlow

WASHINGTON (AP) — The American Medical Association ran up against City Hall and then occurred one of the strange coincidences of history.

For 15 years the AMA and its presidents successfully fought passage of a federal medicare program which would provide health care for the aged through a Social Security tax.

The AMA spent a bale of money doing it, this year almost $1 million in the first three months.

Among other things the organization, with a membership of about 206,000 doctors, argued medicare would introduce a third party, the government, into the doctor-patient relationship.

But the tide was runing against the AMA at last. Under President Johnson's prodding, and with his own Democrats in overwhelming control of Congress, approval of his medicare plan seemed certain this year.

Last February, still butting its head against medicare, the AMA endorsed another plan called "eldercare."

Then last April 8 the House by a 313-115 vote approved medicare. Senate approval and final passage seemed certain after the Senate Finance Committee gave its okay and sent it up for a vote.

The AMA, facing this prospect, met this week in New York and some doctors promptly submitted 10 strong resolutions urging physicians to boycott the health plan if it became law.

This was too much for the new president, Dr. James Z. Appel, 58, a surgeon of Lancaster, Pa., who sternly warned his fellow- doctors such a boycott would be unethical as well as "impractcial and not good citizenship."

But out on the sidewalks old folks marched and shouted support of medicare, chanting as they picketed: "Two-four-eight, A-M-A cooperate."

Then Thursday came the coincidence:

The Senate Finance Committee approved the medicare bill and will send it up to the full Senate which is expected to pass it after the July 4 recess.

And the AMA turned aside the boycott proposals although it warned it would not cooperate in any health program that interferes with a doctor's judgment and skill.

And it decided to look over the situation again when, and if, the medicare plan becomes law.

As a medical organization, the AMA is not unique in its opposition to a government medicare program. In countries around the world with government health care, doctors have protested against such systems, or certain conditions within the systems.

But most of the fighting was lost motion, which is what the AMA may be thinking now.

Bills to add hospitalization benefits to Social Security were introduced in Congress as early as 1942, only six years after the retirement system itself began.

They were reintroduced again and again but made no headway.

Presidents Harry S. Truman, Dwight D. Eisenhower, and John F. Kennedy in one way or another moved in the direction of a health care program.

A chief reason for the mounting support of medicare is that almost no family has been free of the rising cost of illness, with mounting doctor and hospital fees.

This, added to the huge Democratic control of Congress, after the 1964 election, plus Johnson's insistence upon a medicare program, made the whole business a City Hall which the AMA couldn't lick.

New Crisis Possible in Berlin Area

WASHINGTON (AP) — U.S. officials believe a dangerous situation may be building up around Berlin as a result of apparent Communist threats to transportation links with West Germany.

Most immediate concern is expressed here over flights of East German helicopters into the air traffic control zone in Berlin. Aerial activity in the zone beyond the control of the East - West Air Safety Center could result in a serious accident, officials said.

The White House, State Department and Defense Department have been watching the development of Communist pressures closely for several days.

Allied military sources in Berlin reported today that Soviet and East German troops have been deployed along the Elbe River bridge on the Berlin superhighway and were regarded here as a further harassment of the traffic flow between Berlin and West Germny.

Speculation over the Soviet purpose covered a wide range of possibilities. One view held here is that the Soviet leadership may regard the Berlin situation as a diversion from its troubles with Red China and its inability to take any effective action in the Vietnamese crisis.

Use The Classifieds

How Weather Looks Today

CENTRAL OHIO—Fair and cool tonight, low 53. Saturday sunny and a little warmer, high 85.

NORTHWEST, NORTHEAST EAST-CENTRAL OHIO— Fair and not quite so cool tonight, low 52-58. Saturday sunny and a little warmer.

SOUTHWEST OHIO — Fair and cool tonight, low 58-63. Mostly sunny and a little warmer Saturday.

SOUTHEAST OHIO — Fair and cool tonight, low 50-55. Saturday sunny and a little warmer, high 84-87.

OHIO FIVE-DAY FORECAST

Temperatures will average 3 to 7 degrees above normal. Representative normal high and low temperatures are Cleveland 81-59, Columbus 86-61 and Cincinnati 86-66. Gradual warming through Sunday and then continued warm through Wednesday night. Precipitation will average two-tenths inch or less. Possibly a few thundershowers Sunday or about the middle of next week.

Huge Ancient Tusk Studied by Museum

PITTSBURGH, Pa. (AP)—A power shovel operator in nearby Midland has uncovered a 100-pound piece of a huge tusk, believed to have belonged to a mastodon.

Richard Thompson, an official of the Explorer's Club of East Liverpool, Ohio, estimated that the tusk is 18,000 years old. The tusk and two mastodonic teeth also uncovered, were turned over to a Wellsville, Ohio, museum for further study.

Ohio Flier Is Killed

EGLIN AIR FORCE BASE, Fla. (AP) — Maj. Donald L. Lumadue, 47, son of Mr. and Mrs. Charles A. Lumadue of Lucas, Ohio, was one of four men killed Thursday when two Air Force planes collided over the Florida panhandle.

CHARTER MEMBERS—Twenty years ago the Allies gathered in San Francisco and signed the charter that created the United Nations. Signing for U.S. (in 1945) is Secretary of State Edward Stettinius as President Truman watches.

First Lady
BREAD
2 Loaves 29c
WARD'S ROYAL BLUE MARKET
166 W. Main St.

WALLPAPER
Many Colors and Styles to Choose from
29c Per Roll and Up
NEW STORE HOURS
Monday 9:00 to 5:30
Tuesday 9:00 to 5:30
Wednesday 9:00 to 12:00
Thursday 9:00 to 5:30
Friday 9:00 to 9:00
Saturday 9:00 to 9:00
TRADITION HOUSE
114 W. Main St. — GR 4-4600

EMERSON TV
SPECIALS
VHF-UHF All Channel Control
– PORTABLES –
19" Remote Portable, Reg. $219.95 ..... now $189.95
19" With AM Radio, Reg. $179.95 ..... now $150.50
19" With Clock Timer, Reg. $189.95 ..... now $159.95
– COLOR TV'S –
21" Mahogany Contemporary, Reg. $409.95 ..... now $389.00
21" Walnut Contemporary, Reg. $409.95 ..... now $389.00
21" Early American, Reg. $559.95 ..... now $495.00
WHITIE'S RADIO & TV
Showroom—217 W. Corwin St.
Service Dept.
609 S. Washington St.
Phone GR 4-3965
"Est. 1939"
"Emerson and DuMont TV's and Radios"

a revolutionary new wall paint with GHP*
*GHP means Greater Hiding Power

"Look for the can with the Gold Top"
KOCHHEISER HARDWARE
113 W. MAIN ST.

ONLY 4 MORE DAYS
37½ MONTHS PAYMENTS!
5½% FINANCING!

11th ANNUAL
JUNE CLEARANCE SALE
10 BUICKS - - - 8 RAMBLERS

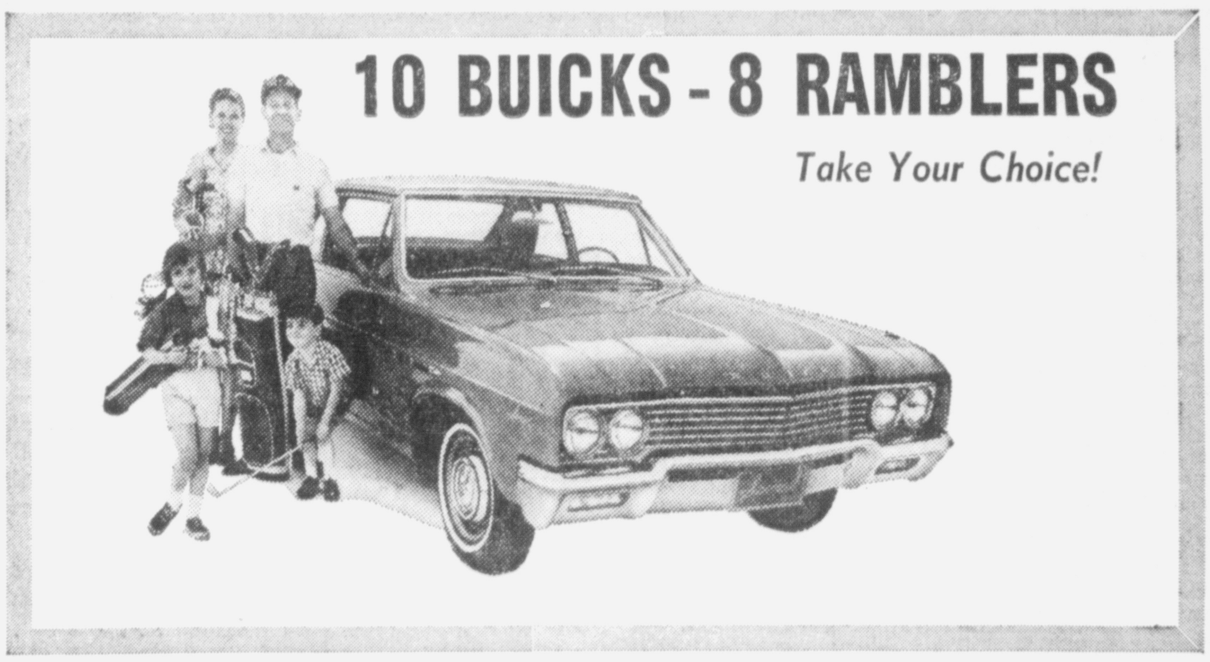

WE ARE GOING TO SELL THESE CARS!
TAKE ADVANTAGE OF OUR DEAL
HIGH TRADE ALLOWANCE
Call or See: TONY KEGG
PAT YATES - ART LEIST
OPEN EVENINGS
On Monday - Wednesday and Friday
YATES MOTOR CO.
1220 S. COURT ST.

Suggestions For Keeping Pillows Clean

By ELEANOR ROSS

Pillows must be kept clean both for sanitary reasons and to retain their comfortable resiliency — so here's a session of pillow talk.

Almost all pillows are eminently washable and should be laundered once or twice a year.

Suds-and-water is the reliable washing formula although the method varies according to the filling.

Most pillows actually have two coverings — an inner case of lightweight fabric, plus an outer ticking or decorative slipcover. Any non-washable "shell" must be removed at the start.

It is also advisable to remove and wash ticking separately because this fabric is so closely woven that it keeps suds and water from circulating through the filling.

If a pillow has no lining, rip a few inches on the ticking seams on the opposite sides and fasten these openings with loose basting or overcast stitches. This allows the dirt to escape, but not the filling.

Feather-, down-, Acrilan-, Dacron-, and Orlon-filled pillows can be laundered and dried by machine. To balance the washer load, put two pillows in or add clean towels.

Use extra suds with feather pillows, because this filling causes suds to die down quickly.

Pillows tend to float on water surface, so, if possible, turn them over during washing to give both sides a thorough sudsing. Rinse well, re-stitch open vents, then dryer-dry at a low setting or hang them out on a breezy day.

Shake and punch pillows several times during drying to plump up and fluff the filling.

Latex foam rubber pillows can be machine-washed, using a 5-minute washing cycle with warm suds. Unless the pillow is already covered, place it in a mesh bag or a pillow case with its open end fastened by loose stitches to prevent the foam from shredding or breaking during the machine action. Foam pillows may be left in an automatic washer during the machine action.

To dry shredded foam rubber pillows, follow these directions given for pillows filled with solid latex foam rubber.

To dry solid foam, place each pillow between two thick bath towels and press out as much moisture as possible by hand. Then set it in an airy spot to dry, or put it into a pillowcase and pin this on a line. Latex foam rubber, because of its density, is extremely slow drying.

For hand-washing these pillows, use a deep tub or bathtub to allow room for suds and rinses. Circulate suds with a squeezing motion. At least three rinses are necessary to remove all residue of dirt from the millions of tiny air spaces in latex foam rubber.

Polyurethane foam pillows are best washed by hand in warm suds. Don't twist or wring. Just compress each pillow with an up and down motion of your palm to create an ebb-and-flow of suds— or force suds through the pillow with a plumber's plunger. If the cover is extra dirty scrub it with thick suds on a soft brush. Then rinse thoroughly.

Polyurethane pillows can be safely tumble-dried at any setting, or may be air-dried after pressing out excess moisture between towels.

Plastic foam dries slowly. It will pay off in saved time and effort to cover each bed pillow with an inner case of muslin. Then put a zipper on the outside ticking which can be laundered every month or so to wash away hair tonic, face cream, body oils and ordinary dirt which go through pillowcases.

Also, if the living room couch is used for naps, keep some washable pillowcases handy to protect decorative throw pillows.

Miss Caplinger Becomes Bride of John Drummond

MRS. JOHN DRUMMOND

Miss Rosemary Caplinger, daughter of Mr. and Mrs. Albert Caplinger, Route 1, Washington C. H., and Mr. John Drummond, son of Mr. and Mrs. Miley Drummond, Route 1, Orient, were united in marriage 3:30 p. m., June 20, in the First Baptist Church, Washington C. H.

The Rev. Douglas Peters performed the double ring ceremony before an altar decorated with gladioli, white shasta daisies and two seven-branch candelabra with greenery and white satin bows.

Mrs. Paul Brunner, aunt of the bride, was organist and Miss Judy Drummond was soloist for a program of appropriate nuptial selections.

Given in marriage by her father the bride wore a white floor length gown designed with a lace bodice enhanced with a V-shaped scalloped neckline, long sleeves tapering to points, and a softly pleated skirt of taffeta and silk organza with a short chapel train. A lrage rose with tulle leaf shaped petals held her shoulder length veil of tulle and she carried a cascade bouquet of shasta daisies. Her only jewelry was a single strand of pearls, a gift from the bridegroom.

Miss Karen Beaver, Cambridge, was maid of honor. Bridesmaids were Miss Nancy Fryer, Columbus and Mrs. Robert Caplinger of Blanchester, sister-in-law of the bride. The attendants wore identical street length dresses of ice blue taffeta peau each fashioned with a round neckline and pleated skirt highlighted with a cummerbund and bow. Their flowers were yellow and white shasta daisies. Miss Nancy Brunner, niece of the bride, was flower girl. She wore a street length dress of white Madeira lace accented with a blue cummerbund and bow and she carried a basket of white shasta daisies.

Mr. Robert Drummond served as best man for his brother. Ushers were Mr. Robert Caplinger and Mr. John Caplinger, brothers of the bride, Mr. Clarence Drummond, uncle of the bridegroom, and Mr. Max Sheets of Westerville. Mr. Stephen Drummond, cousin of the bridegroom, was ring bearer.

Mrs. Caplinger chose for her daughter's wedding a two piece dress of pink lace over taffeta with a pink hat, white accessories and a pink throated cymbidium orchid corsage. The bridegroom's mother wore a dress of powder blue lace over taffeta with white accessories and a yellow throated cymbidium orchid corsage.

Following the ceremony a reception was held in the church fellowship hall. The bride's table was highlighted with a three tiered cake topped with a miniature bride and groom and white candles decorated the tables. Hostesses were Mrs. Edlon Armbrust, Mrs. Fred Armburst, aunts of the bride, Mrs. Sherwood Hall, Columbus; Mrs. Robert Drummond, sister-in-law of the bridegroom and Miss Sheila Beavers of Columbus. Miss Julia Brunner presided at the guest register.

For a wedding trip to the Smoky Mountains the new Mrs. Drummond wore a pink linen dress with a white embroidered front, white and pink accessories and a purple orchid.

The bride is a graduate of McClain High School, Greenfield. She attended Ohio State University for two years and is now employed at Ohio State University in the Placement Bureau. She will resume studies at Ohio State University in the fall in the College of Education.

Mr. Drummond is a graduate of Derby High School and a June graduate of Ohio State University with a B. S. in Education. In the fall he will be teaching chemistry at Lancaster High School. He is a 2nd Lt. in the Ohio National Guard.

The couple resides in Columbus.

Wife Preservers

When the tip comes off a shoelace, dip it in glue, twist between forefinger and thumb and let dry.

TODAY In History

By THE ASSOCIATED PRESS

Today is Friday, June 25, the 176th day of 1965. There are 189 days left in the year.

Today's highlight in history:

On this date in 1876, Lt. Col. George Custer and five companies of his crack 7th Cavalry were massacred by a Sioux indian force led by Chief Sitting Bull.

On this date

in 1798, the Alien and Sedition Acts were passed, aimed at guarding the nation against lien influences.

In 1910, the U.S. postal savings system was authorized.

In 1917, advance units of the first American Expeditionary Force landed in France.

In 1944, U.S. troops entered Cherbourg, France — the first major French harbor captured by the Allies after the invasion of Europe.

In 1950, armed forces of Communist-dominated North Korea invaded South Korea.

Ten years ago — Secretary of State John Foster Dulles protested to Soviet Foreign Minister Vyacheslav Molotov in San Francisco the attack on a U.S. Navy patrol plane by Soviet MIGs over the Bering Strait.

Five years ago — President Dwight Eisenhower took off from Hawaii for Washington after hostile demonstrations led him to cancel a screduled visit to Japan.

One year ago — President Johnson sent 200 unarmed sailors to Mississippi to help in the search for three missing civil rights workers.

Calendar

FRIDAY

BERGER HOSPITAL GUILD No. 45, 8 p. m. in the home of Mrs. Charles O'Hara, 545 Edgwood Drive.

MONDAY

PICKAWAY COUNTY WOMEN'S Republican Club, 1:30 p. m. New Holland Methodist Church social rooms.

BERGER HOSPITAL GUILD No. 41, 6:30 p. m. at Ted Lewis Park.

TUESDAY

MARIE L. HAMILTON ASsembly No. 170, Order of Rainbow for Girls, 7:30 p. m. in the Masonic Temple.

Met Opera Singer Wins Negro Citation

NEW YORK (AP)—Leontyne Price, Metropolitan Opera soprano, has been named winner of this year's Spingarn Medal, awarded annually to a Negro American for distinguished achievement.

Roy Wilkins, executive director of the National Association for the Advancement of Colored People and the 1964 winner of the gold medal, made the annoucement Wednesday night.

The award was instituted in 1914 by the late J.E. Spingarn, then NAACP board chairman.

COOL AND CASUAL — In a new collection of casual shoes color and fabric are stressed with linen as the choice texture. The shoes are constructed on good lines and in exciting colors. Here a polka-dot dress and white shorts team with a peach-colored skimmer pump with a roll-collar in off-white.

Dear Abby: By Abigail Van Buren

Gaming Proposition!

DEAR ABBY: I particularly enjoyed and appreciated your recent column on the need for hunting to preserve and improve many species of game. As I recall, there has been an open season on men ever since Eve opened up the fruit farm.

Yours for fewer game wardens and more games.

RED HUNTER

DEAR RED: You're confused. Eve did not open up a "fruit farm." She tempted Adam with a single apple. History is somewhat fuzzy concerning what followed, but I think Adam must have made applesauce of it, because since that time, whenever a man yields to temptation, he discovers it's just a lot of applesauce.

DEAR ABBY: In the past, when my husband and I would go to a party, he'd get tired around 11 o'clock and want to go home. I wouldn't be ready to go home that early, but I'd have to go with him and miss the best part of the evening. Now I'm not criticizing my husband, Abby. He works hard and has to get up early in the morning. But it isn't fair to me because I can sleep until noon if I want to. Well, we solved our problem by each driving his own car to the party. Now, when he's ready to go home, he goes. And I stay until I'm ready to go. Recently I was told that it didn't "look well" and I should cut it out. I'd like your opinion.

NIGHT OWL

DEAR OWL: If your husband doesn't care, the criticism of others is unimportant. But I agree, it doesn't "look well" and a lady should 'go home with the guy that brung her.'

DEAR ABBY: My husband and I are both eldery and not in the best of health. We live in a wonderful neighborhood with mostly younger married folks who are very kind. So many of the younger men have come over and offered to do odd jobs, and none of them would ever accept any pay. I am a good bread baker and have sent freshly baked bread to the various homes in appreciation of their help. Now a "little bird" has told me that I am causing some resentment because the husbands are nagging their wives to bake bread. I don't want hard feelings, and wonder what I should do. Can you give me some advice?

GRANDMA

DEAR GRANDMA: Keep right on baking that bread. Those who resent it could easily bake their own —they just wanna loaf.

DEAR ABBY: I just read the letter from the person who does not like people to sit beside her on a piano bench while she's playing. I share her sentiments.

The very best way to get rid of them is to lean over very far in their direction to reach either the very high notes, or the low notes, depending on where they're sitting —and let them know they are in the way.

"SUBTLE"

DEAR SUBTLE: Subtlety is a waste of time with the denser set. I still say trade in the piano bench for a stool

AUTO GLASS
Windshields
All Work Guaranteed!
Phone Us For Prices
GORDON'S
Corner Main & Scioto Sts.
Phone GR 4-5631
Circleville, Ohio

LOU DEAL'S FLOWERS
FLORISTS TELEGRAPH DELIVERY
Member TELEFLORA
We Make Daily Deliveries to Columbus Hospitals
204 Long St. — YU 3-7041
ASHVILLE

Don't be in a dither and choose an unflattering shade of lipstick . . . "Come in and try it on BEFORE you buy"!
at your
MERLE NORMAN COSMETIC STUDIO
GR 4-7443
the Home of the Free Hour to Beauty
Inquire about our free make-up demonstrations for yourself or for a special club program.

SHARFF'S ANNUAL SUMMER DRESS SALE!
Values to $12.99 Each
Picadilly . . . Skimmers
Solids . . . Prints
Easycare Cottons
2 FOR $13
$7.90 Each
Values to $14.99 Each
Arnels . . . Jersey . . . Blends
Sleeve and Sleeveless
Pastels . . . Prints . . . Solids
2 FOR $17
$9.90 Each
Values to $17.99 Each
Chavecette . . . Voiles . . . Blends
One and Two Piece Styles
Many One of a Kind
2 FOR $21
$11.90 Each
• Petite Sizes 5 to 13
• Junior Sizes 5 to 15
• Misses Sizes 8 to 20
• Half Sizes 12½ to 22½
Open Friday
9 A.M. 'til 9 P.M.
Sat. 'til 6 P.M.
Ask About Sharff's Flexible Charge Plan
sharff's fashion
West Main St.

NOW SAVE 10%
No More Jewelry Tax!
COME IN AND SAVE - SAVE - SAVE
The savings are wonderful on all those magnificent jewelry treasures you've always wanted — but felt you couldn't afford to buy! Now that the Federal tax is gone, your heart's desire can come true! Come in — right now — and celebrate the end of that burdensome tax with us! The pleasure is all ours — the savings are all yours!
YOU CAN DEPEND ON—
L. M. Butch Co.
JEWELERS
famous for Diamonds
REGISTERED JEWELER
AMERICAN GEM SOCIETY

FISH FRY
Friday Evening
All You Can Eat
$1.00
French Fries and Cole Slaw
TO TAKE HOME TOO!
Call GR 4-3127
Noel's KING BOY
500 Lancaster Pike
Next to the Fairgrounds
Owned and Operated by JACK E. NOEL

GET Fashion Finish
CLOTHING PROTECTION
FREE
with each drycleaning. This gentle texture treatment restores the body and drape your clothing loses through repeated use. Makes cottons, woolens, silks, blends and even knits look like new. Fashion-Finish is free at
ADCO Fashion Finish FINISHING AGENT
PORTER'S
LAUNDRY and DRY CLEANING
1185 N. Court St. — GR 4-2206

Suggestions For Keeping Pillows Clean

By ELEANOR ROSS

Pillows must be kept clean both for sanitary reasons and to retain their comfortable resiliency — so here's a session of pillow talk.

Almost all pillows are eminently washable and should be laundered once or twice a year.

Suds-and-water is the reliable washing formula although the method varies according to the filling.

Most pillows actually have two coverings — an inner case of lightweight fabric, plus an outer ticking or decorative slipcover. Any non-washable "shell" must be removed at the start.

It is also advisable to remove and wash ticking separately because this fabric is so closely woven that it keeps suds and water from circulating through the filling.

If a pillow has no lining, rip a few inches on the ticking seams on the opposite sides and fasten these openings with loose basting or overcast stitches. This allows the dirt to escape, but not the filling.

Feather-, down-, Acrilan-, Dacron-, and Orlon-filled pillows can be laundered and dried by machine. To balance the washer load, put two pillows in or add clean towels.

Use extra suds with feather pillows, because this filling causes suds to die down quickly.

Pillows tend to float on water surface, so, if possible, turn them over during washing to give both sides a thorough sudsing. Rinse well, re-stitch open vents, then dryer-dry at a low setting or hang them out on a breezy day.

Shake and punch pillows several times during drying to plump up and fluff the filling.

Latex foam rubber pillows can be machine-washed, using a 5-minute washing cycle with warm suds. Unless the pillow is already covered, place it in a mesh bag or a pillow case with its open end fastened by loose stitches to prevent the foam from shredding or breaking during the machine action. Foam pillows may be left in an automatic washer during the machine action.

To dry shredded foam rubber pillows, follow these directions given for pillows filled with solid latex foam rubber.

To dry solid foam, place each pillow between two thick bath towels and press out as much moisture as possible by hand. Then set it in an airy spot to dry, or put it into a pillowcase and pin this on a line. Latex foam rubber, because of its density, is extremely slow drying.

For hand-washing these pillows, use a deep tub or bathtub to allow room for suds and rinses. Circulate suds with a squeezing motion. At least three rinses are necessary to remove all residue of dirt from the millions of tiny air spaces in latex foam rubber.

Polyurethane foam pillows are best washed by hand in warm suds. Don't twist or wring. Just compress each pillow with an up and down motion of your palm to create an ebb-and-flow of suds— or force suds through the pillow with a plumber's plunger. If the cover is extra dirty scrub it with thick suds on a soft brush. Then rinse thoroughly.

Polyurethane pillows can be safely tumble - dried at any setting, or may be air-dried after pressing out excess moisture between towels.

Plastic foam dries slowly. It will pay off in saved time and effort to cover each bed pillow with an inner case of muslin. Then put a zipper on the outside ticking which can be laundered every month or so to wash away hair tonic, face cream, body oils and ordinary dirt which go through pillowcases.

Also, if the living room couch is used for naps, keep some washable pillowcases handy to protect decorative throw pillows.

Miss Caplinger Becomes Bride of John Drummond

MRS. JOHN DRUMMOND

Miss Rosemary Caplinger, daughter of Mr. and Mrs. Albert Caplinger, Route 1, Washington C. H., and Mr. John Drummond, son of Mr. and Mrs. Miley Drummond, Route 1, Orient, were united in marriage 3:30 p. m., June 20, in the First Baptist Church, Washington C. H.

The Rev. Douglas Peters performed the double ring ceremony before an altar decorated with gladioli, white shasta daisies and two seven - branch candelabra with greenery and white satin bows.

Mrs. Paul Brunner, aunt of the bride, was organist and Miss Judy Drummond was soloist for a program of appropriate nuptial selections.

Given in marriage by her father the bride wore a white floor length gown designed with a lace bodice enhanced with a V - shaped scalloped neckline, long sleeves tapering to points, and a softly pleated skirt of taffeta and silk organza with a short chapel train. A lrage rose with tulle leaf shaped petals held her shoulder length veil of tulle and she carried a cascade bouquet of shasta daisies. Her only jewelry was a single strand of pearls, a gift from the bridegroom.

Miss Karen Beaver, Cambridge, was maid of honor. Bridesmaids were Miss Nancy Fryer, Columbus and Mrs. Robert Caplinger of Blanchester, sister-in-law of the bride. The attendants wore identical street length dresses of ice blue taffeta peau each fashioned with a round neckline and pleated skirt highlighted with a cummerbund and bow. Their flowers were yellow and white shasta daisies. Miss Nancy Brunner, niece of the bride, was flower girl. She wore a street length dress of white Madeira lace accented with a blue cummerbund and bow and she carried a basket of white shasta daisies.

Mr. Robert Drummond served as best man for his brother. Ushers were Mr. Robert Caplinger and Mr. John Caplinger, brothers of the bride, Mr. Clarence Drummond, uncle of the bridegroom, and Mr. Max Sheets of Westerville. Mr. Stephen Drummond, cousin of the bridegroom, was ring bearer.

Mrs. Caplinger chose for her daughter's wedding a two piece dress of pink lace over taffeta with a pink hat, white accessories and a pink throated cymbidium orchid corsage. The bridegroom's mother wore a dress of powder blue lace over taffeta with white accessories and a yellow throated cymbidium orchid corsage.

Following the ceremony a reception was held in the church fellowship hall. The bride's table was highlighted with a three tiered cake topped with a miniature bride and groom and white candles decorated the tables. Hostesses were Mrs. Edlon Armbrust, Mrs. Fred Armburst, aunts of the bride, Mrs. Sherwood Hall, Columbus; Mrs. Robert Drummond, sister-in-law of the bridegroom and Miss Sheila Beavers of Columbus. Miss Julia Brunner presided at the guest register.

For a wedding trip to the Smoky Mountains the new Mrs. Drummond wore a pink linen dress with a white embroidered front, white and pink accessories and a purple orchid.

The bride is a graduate of McClain High School, Greenfield. She attended Ohio State University for two years and is now employed at Ohio State University in the Placement Bureau. She will resume studies at Ohio State University in the fall in the College of Education.

Mr. Drummond is a graduate of Derby High School and a June graduate of Ohio State University with a B. S. in Education. In the fall he will be teaching chemistry at Lancaster High School. He is a 2nd Lt. in the Ohio National Guard.

The couple resides in Columbus.

Wife Preservers

When the tip comes off a shoelace, dip it in glue, twist between forefinger and thumb and let dry.

TODAY In History

By THE ASSOCIATED PRESS

Today is Friday, June 25, the 176th day of 1965. There are 189 days left in the year.

Today's highlight in history:

On this date in 1876, Lt. Col. George Custer and five companies of his crack 7th Cavalry were massacred by a Sioux indian force led by Chief Sitting Bull.

On this date

in 1798, the Alien and Sedition Acts were passed, aimed at guarding the nation against lien influences.

In 1910, the U.S. postal savings system was authorized.

In 1917, advance units of the first American Expeditionary Force landed in France.

In 1944, U.S. troops entered Cherbourg, France — the first major French harbor captured by the Allies after the invasion of Europe.

In 1950, armed forces of Communist-dominated North Korea invaded South Korea.

Ten years ago — Secretary of State John Foster Dulles protested to Soviet Foreign Minister Vyacheslav Molotov in San Francisco the attack on a U.S. Navy patrol plane by Soviet MIGs over the Bering Strait.

Five years ago — President Dwight Eisenhower took off from Hawaii for Washington after hostile demonstrations led him to cancel a screduled visit to Japan.

One year ago — President Johnson sent 200 unarmed sailors to Mississippi to help in the search for three missing civil rights workers.

Calendar

FRIDAY

BERGER HOSPITAL GUILD No. 45, 8 p. m. in the home of Mrs. Charles O'Hara, 545 Edgwood Drive.

MONDAY

PICKAWAY COUNTY WOMEN'S Republican Club, 1:30 p. m. New Holland Methodist Church social rooms.

BERGER HOSPITAL GUILD No. 41, 6:30 p. m. at Ted Lewis Park.

TUESDAY

MARIE L. HAMILTON ASSembly No. 170, Order of Rainbow for Girls, 7:30 p. m. in the Masonic Temple.

Met Opera Singer Wins Negro Citation

NEW YORK (AP)—Leontyne Price, Metropolitan Opera soprano, has been named winner of this year's Spingarn Medal, awarded annually to a Negro American for distinguished achievement.

Roy Wilkins, executive director of the National Association for the Advancement of Colored People and the 1964 winner of the gold medal, made the annoucement Wednesday night.

The award was instituted in 1914 by the late J.E. Spingarn, then NAACP board chairman.

COOL AND CASUAL — In a new collection of casual shoes color and fabric are stressed with linen as the choice texture. The shoes are constructed on good lines and in exciting colors. Here a polka-dot dress and white shorts team with a peach-colored skimmer pump with a roll-collar in off-white.

Dear Abby: By Abigail Van Buren

Gaming Proposition!

DEAR ABBY: I particularly enjoyed and appreciated your recent column on the need for hunting to preserve and improve many species of game. As I recall, there has been an open season on men ever since Eve opened up the fruit farm.

Yours for fewer game wardens and more games.

RED HUNTER

DEAR RED: You're confused. Eve did not open up a "fruit farm." She tempted Adam with a single apple. History is somewhat fuzzy concerning what followed, but I think Adam must have made applesauce of it, because since that time, whenever a man yields to temptation, he discovers it's just a lot of applesauce.

DEAR ABBY: In the past, when my husband and I would go to a party, he'd get tired around 11 o'clock and want to go home. I wouldn't be ready to go home that early, but I'd have to go with him and miss the best part of the evening. Now I'm not criticizing my husband, Abby. He works hard and has to get up early in the morning. But it isn't fair to me because I can sleep until noon if I want to. Well, we solved our problem by each driving his own car to the party. Now, when he's ready to go home, he goes. And I stay until I'm ready to go. Recently I was told that it didn't "look well" and I should cut it out. I'd like your opinion.

NIGHT OWL

DEAR OWL: If your husband doesn't care, the criticism of others is unimportant. But I agree, it doesn't "look well" and a lady should 'go home with the guy that brung her.'

DEAR ABBY: My husband and I are both eldery and not in the best of health. We live in a wonderful neighborhood with mostly younger married folks who are very kind. So many of the younger men have come over and offered to do odd jobs, and none of them would ever accept any pay. I am a good bread baker and have sent freshly baked bread to the various homes in appreciation of their help. Now a "little bird" has told me that I am causing some resentment because the husbands are nagging their wives to bake bread. I don't want hard feelings, and wonder what I should do. Can you give me some advice?

GRANDMA

DEAR GRANDMA: Keep right on baking that bread. Those who resent it could easily bake their own —they just wanna loaf.

DEAR ABBY: I just read the letter from the person who does not like people to sit beside her on a piano bench while she's playing. I share her sentiments.

The very best way to get rid of them is to lean over very far in their direction to reach either the very high notes, or the low notes, depending on where they're sitting —and let them know they are in the way.

"SUBTLE"

DEAR SUBTLE: Subtlety is a waste of time with the denser set. I still say trade in the piano bench for a stool

AUTO GLASS
Windshields
All Work Guaranteed!
Phone Us For Prices
GORDON'S
Corner Main & Scioto Sts.
Phone GR 4-5631
Circleville, Ohio

LOU DEAL'S FLOWERS
FLORISTS TELEGRAPH DELIVERY
Member TELEFLORA
We Make Daily Deliveries to Columbus Hospitals
204 Long St. — YU 3-7041
ASHVILLE

Don't be in a dither and choose an unflattering shade of lipstick . . . "Come in and try it on BEFORE you buy"!
at your
MERLE NORMAN COSMETIC STUDIO
GR 4-7443
the Home of the Free Hour to Beauty
Inquire about our free make-up demonstrations for yourself or for a special club program.

SHARFF'S ANNUAL SUMMER DRESS SALE!
Values to $12.99 Each
Picadilly . . . Skimmers
Solids . . . Prints
Easycare Cottons
2 FOR $13
$7.90 Each
Values to $14.99 Each
Arnels . . . Jersey . . . Blends
Sleeve and Sleeveless
Pastels . . . Prints . . . Solids
2 FOR $17
$9.90 Each
Values to $17.99 Each
Chavecette . . . Voiles . . . Blends
One and Two Piece Styles
Many One of a Kind
2 FOR $21
$11.90 Each
● Petite Sizes 5 to 13
● Junior Sizes 5 to 15
● Misses Sizes 8 to 20
● Half Sizes 12½ to 22½
Open Friday
9 A.M. 'til 9 P.M.
Sat. 'til 6 P.M.
Ask About Sharff's Flexible Charge Plan
sharff's fashion
West Main St.

NOW SAVE 10%
No More Jewelry Tax!
COME IN AND SAVE - SAVE - SAVE
The savings are wonderful on all those magnificent jewelry treasures you've always wanted — but felt you couldn't afford to buy! Now that the Federal tax is gone, your heart's desire can come true! Come in — right now — and celebrate the end of that burdensome tax with us! The pleasure is all ours — the savings are all yours!
YOU CAN DEPEND ON—
L. M. Butch Co. JEWELERS
famous for Diamonds
REGISTERED JEWELER
AMERICAN GEM SOCIETY

FISH FRY
Friday Evening
All You Can Eat
$1.00
French Fries and Cole Slaw
TO TAKE HOME TOO!
Call GR 4-3127
Noel's KING BOY
500 Lancaster Pike
Next to the Fairgrounds
Owned and Operated by JACK E. NOEL

GET Fashion Finish
CLOTHING PROTECTION
FREE
with each drycleaning. This gentle texture treatment restores the body and drape your clothing loses through repeated use. Makes cottons, woolens, silks, blends and even knits look like new. Fashion-Finish is free at
ADCO Fashion Finish FINISHING AGENT
PORTER'S
LAUNDRY and DRY CLEANING
1185 N. Court St. — GR 4-2206

News of World in Brief

COLUMBUS, Ohio (AP)—Record low temperatures chilled Ohio today and the Weather Bureau blamed high pressure over the upper Great Lakes.

A low of 46 degrees at Cleveland shattered the old record of 50 for the date set in 1881.

Record lows were recorded at Akron (46) and Columbus (46).

Youngstown reported the lowest state mark, 43 degrees.

Weather Bureau spokesman, however, estimated the low at near 40 degrees in the Hocking Hills of southeast Ohio where Gov. James A. Rhodes spent the night camping out.

CINCINNATI (AP) — Mrs. Pauline Hartlieb, 62, died early today a few hours after she and her husband, Harry, 63, had been shot in their apartment in the Clifton area.

The husband was in critical condition.

Police held Ned Dilworth, 56. They quoted Dilworth as saying he had been a friend of the Hartliebs for 30 years.

Officers said they were told Dilworth recently lost his job as a painting estimator and that he went to the Hartlieb home to talk about it. They said Dilworth told them an argument ensued and he first hit Hartlieb with a gun and then shot him and then Mrs. Hartlieb.

NAHA, Okinawa (AP) — A U.S. Army general court-martial board today convicted Lt. Richard B. Steinke, 27, of Milwaukee, Wis., of refusing to join a Special Forces counterguerrilla unit in South Viet Nam last January.

The argument of the lieutenant, who was graduated 55th in the 600-man West Point class of 1962, was that he disagreed with U.S. policy in Viet Nam and that the war there "is not worth one American life."

When the board retires to consider sentence, expected sometime Saturday, it could sentence the young officer to dismissal from the service, forfeiture of all pay and allowances and five years at hard labor as the maximum.

WASHINGTON (AP) — The National Aeronautics and Space Administration has disclosed some of its plans for the next Gemini orbital mission.

The date, however, hasn't been set, although there has been speculation that the Gemini-Titan 5 will be launched in early August.

Dr. George E. Mueller, associate administrator for manned space flight, said Thursday that the GT5 will be equipped with radar to help it rendezvous with a target capsule.

WASHINGTON (AP)—A go-ahead on a multimillion-dollar extension of the Capitol's west front has been ordered, after warnings from architects that the wall might collapse and kill someone.

The Joint Commission on the Capitol, headed by House Speaker John McCormack, Thursday ordered Capitol architect J. George Stewart to begin planning the project. Stewart estimated it would cost between $24 million and $31 million.

GEORGETOWN, British Guiana (AP) — Police say the bombing of the U.S. Consulate General Thursday may have been the work of a gang responsible for a wave of sabotage throughout this British colony in South America.

The blast just after the 5 p.m. closing time wrecked the John F. Kennedy Library on the ground floor and extensively damaged two other floors.

A young local employe, alone in the library, was injured and hospitalized.

Prime Minister Forbes Burnham expressed shock "at the disreputable and dastardly act" and sent apologies to U.S. Consul-General Delmar Carlson. Burnham promised a thorough investigation.

CAIRO (AP)—The Soviet Union is responding "immediately" to an urgent Egyptian appeal for 300,000 tons of wheat, the semi-official newspaper Al Ahram reported today.

Al Ahram's front page carried the report next to news agency reports of U.S. congressional debates aimed at halting further food shipment to the United Arab Republic.

The U.S. State Department announced Tuesday that President Johnson had decided to send the U.A.R. $37 million in surplus food. This fulfills the remainder of a U.S. commitment under a three-year agreement that expires June 30.

MOSCOW (AP)—At first the audience responded with a trickle of applause, but at the end of the performance it clapped warmly for about five minutes.

The Russian-language version of the American musical "West Side Story" was previewed Thursday night in a Moscow theater long devoted to old-fashioned Viennese light opera.

AMSTERDAM (AP)—Charlie Chaplin says he will leave his Erasmus Prize of 50,000 guilders—about $15,000 — in Holland for the poor who want to be educated.

Chaplin shared 100,000 guilders Thursday with Swedish film director Ingmar Bergman, who was absent because of illness, for cultural contributions to Europe.

The Erasmus Foundation specifies part of the money mus go to some European cultural or educational purpose in agreement between the recipient and the foundation.

BERLIN (AP)—Lothar Bolz East German foreign minister, has resigned. The official news agency ADN said the East German Council of Ministers accepted his resignation Thursday because of his ill health.

Otto Winzer, who had been acting foreign minister for several months, succeeded Bolz.

Bolz has been suffering from a heart condition.

DULURA, Calif. (AP)—Patrick N. Reid, 14, listened intently as the commencement speaker told the graduating class it should prepare to meet the challenge of an ever-changing society.

Dr. John F. Paul, a San Diego educator, was speaking only to Reid.

The teen-ager comprised the entire 1965 graduating class of the Dulzura school district in San Diego County. Dulzura had 23 pupils this year.

British immigrants, including many from the Falkland Islands, pioneered in Patagonia, Argentia, near the end of the last century.

NEW OFFICERS — New officers of the local Volunteen Chapter are, left to right, Betsy Hamrick, chairman; Sonnie Stone, secretary-treasurer; Georgia Cook; Yvonne Sabine, vice chairman; and Lorna Poling. Not present for the picture were Sandra Trego, Kathy Frericks and Barbara Rackett.

Capping Ceremony Held For Red Cross Volunteens

Capping for the newly trained Volunteens was the highlight of a special program conducted by the Pickaway County Chapter, American Red Cross.

Installation of officers was conducted by Mrs. Etha Mae Wolford. Officers for the coming year are Betsy Hamrick, chairman; Yvonne Sabine, vice chairman; Sonnie Stone, secretary and treasurer. Members of the council are Barbara Rackett, Sandra Trego, Kathy Frericks, Lorna Poling, Sue Barnhill and Gerogia Cook.

Special music was sung by Lorna Poling. The song was the "Sound of Music" accompanied by Lynn Fraunfelter.

Members of the Volunteens being capped were Sharon Archer, Ruth Bensonhavor, Nancy Benzenberg, Tonja Davis, Kathy Frericks, Mary Gates, Margaret Hardesty, Cathy Herkless, Joyce Hill, Marianne Hoffman, Brenda Hollar, Lola Imler, Alice Issac, Carol Jackson, Pam Keaton, Pam Leist, Linda Lewis, Cheryl Lovett, Sandra May, Joy McRoberts, Lois Monroe, Judy Moore, Judy Perkins, Patty Pontious, Sandra Porter, Barbara Rackett, Beverly Rackett, Brenda Reed, Linda Riethmiller, Joy Sawyer, Lana Scheli, Karen Shires, Debbie Smith, Wendy Stone, Sue Steverock, Keitha Wagner, Debbie Woods and Donna Young.

The movie "Symbol of Humanity" was shown and refreshments were then served.

Governor Camps in Hocking Hills

LOGAN, Ohio (AP) — Gov. James A. Rhodes, who says camping out is "real fun," resumed his tourism-boosting tour of southeast Ohio today after sleeping out in what may have been record low temperatures.

It was 49 degrees here at 6 a.m. but cooler back in the hills were the governor and party of about 200 breakfasted on bacon and eggs.

Rhodes is on a two-day tour of the Hocking Hills area to sell "the Wonderful World of Ohio" to the state's residents.

The governor spent Thursday night camped above Old Man's Cave in Hocking County. He slept in a camping trailer, one of 12 on the tour.

Rhodes' daughter, Sharon, 15, and children of other state officials prepared Thursday night's meal—cube steak, baked potatoes and beans.

Then the governor and his party joined around the campfire for a round of singing.

Rhodes, planning several such trips this summer to boost the state's scenic attractions, intended to tour Hocking Sate Park today. Stops scheduled include Ash Cave, Cedar Falls, Cantwell Cliffs, Conle's Hollow, Burr Oak Lake and Lake Hope.

A fish-fry at Tar Hollow State Park tonight ends the tour.

Explorer Disavows 'Abominable Snowman'

NEW DELHI (AP)—The leader of the successful Indian Everett expedition said today "there is nothing to support the existence of an abominable snowman" in the high Himalayas.

Cmdr. M.S. Kohli, who put nine men on top of Everest in four attempts, told newsmen they found some footprints which he thought were of high-altitude bears or snow leopards.

He said during his 10-year experience in the Himalayas he found nothing to substantiate the existence of a snowman, "abominable or otherwise."

USE THE CLASSIFIEDS

Mainly About People

James Sanscrainte, 1135 Atwater Ave., is a surgical patient in Riverside Methodist Hospital, Columbus. He is in room 756.

Mrs. Josephine Wolfe, has been dismissed from Berger Hospital to the home of her son-in-law and daughter, Mr. and Mrs. Luther List, Route 1.

Harold Anderson, 645 Garden Parkway, is a surgical patient in Grant Hospital, Columbus. He is in room 708.

Miss Susan Hauenstein, 957 S. Pickaway St., is a surgical patient in St. Anthony's Hospital, Columbus. She is in room 162.

Screen replacement all sizes of aluminum frame screens repaired with aluminum screening. Goeglein - Thomas Supply, 323 E. Main Street, GR 4-5044. —ad.

Pickaway Arms will be closed for vacation June 29 thru July 5. Will reopen July 6. —ad.

New Viet Premier's Ban On Newspapers Is Rapped

SAIGON, South Viet Nam (AP) — Premier Nguyen Cao Ky threw a brick into a political hornet's nest when he ordered all 36 of Saigon's Vietnamese-language newspapers to close on July 1.

For sheer political audacity, the new military premier's action Thursday was unequaled, even under President Ngo Dinh Diem's dictatorship.

Each newspaper is essentially the organ of a political faction or pressure group. Most publishers are also leading political figures.

The Roman Catholics, the Buddhists, the Cao Daists and the Hoa Haos also have their own newspapers.

Since Diem's overthrow in 1963, the Saigon government has changed five times. Each time, the press has played a big role. The bulk of the newspapers opposed each government.

This was probably the major factor in Ky's decision to play rough. By closing all papers for one month, until they can be reorganized along lines satisfactory to the government, he avoids the risk of showing partiality to any faction.

While the government has licensed 36 Vietnamese-language newspapers, nearly double that number have sought licenses. None has a circulation of more than about 4,000 daily. Under law, they can have only four pages, to conserve expensive newsprint.

Each edition of each newspaper is closely censored by the National Psychological Warfare Ministry. Offensive stories, headlines and photographs are cut.

No effort is made to conceal censorship. Even front pages appear with columns or spots of white space. The government has mainly censored items it regarded as distortions or inaccuracies.

Some newspapers became little more than scandal sheets and means of extortion.

Others seemed to be making a conscientious effort to cover the political and military news of the country.

Ky was nearly mobbed by an angry group of newsmen when he announced his action.

Ky decreed that during July there would be two official newspapers—one for the "rear" meaning Saigon and one for the "front" presumably meaning the rest of the nation.

BRING YOUR FILM TO
RISCH'S
* 2 Day Service on Kodacolor and Kodachrome
* 1 Day Service on Black and White
RISCH DRUG STORE
1274 N. Court
Phone GR 4-6611

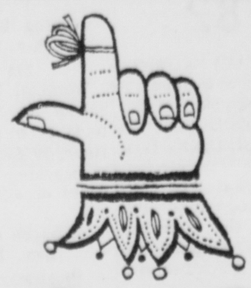
Reminder?
TO DO WHAT?
Perhaps that insurance bill
– fire insurance?
– liability insurance?
– theft insurance?
on your home!
Why not combine them all into one convenient HOMEOWNERS PACKAGE POLICY. Then there's just one policy, one agent, one bill, and MORE INSURANCE COVERAGE TOO.
Ask us for all the details.
Darrell Hatfield Agency
103 E. Main St. — GR 4-6294
proudly representing
NATIONAL GRANGE MUTUAL INSURANCE COMPANY
Keene, New Hampshire

The greatest new place to live in Circleville
Ridgewood
SUBDIVISION
you get more good things in every home in new Ridgewood Subdivision
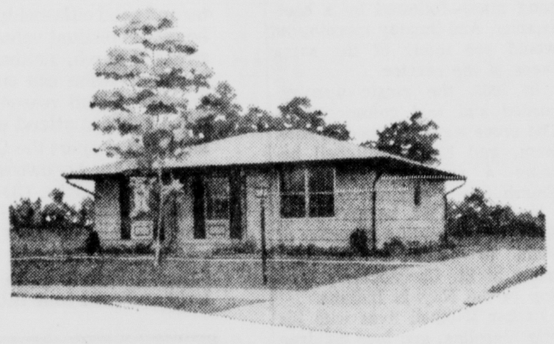

You have to see to believe... and wait until you find how economical it is to buy. Both the four-bedroom, two-bath Ridgewood and the three-bedroom Edgewood model have full basements and hardwood floors... outstanding design and craftsmanship... plus family-pleasing convenience like the RCA Whirlpool range, refrigerator, washer and dryer included in every home. And, there are 11 other plans from which to choose.
Be sure to visit both of these fine new furnished model homes.
Builder: Ernest G. Fritsche & Co. Columbus
- Nationally-recognized Central Ohio Builder
- Exclusive 5-Year Warranty Protection
- Tested, proved financing including Down Payment Reduction Plan
- Outstanding location in beautiful, suburban Circleville
MODEL HOMES FURNISHED BY MASON FURNITURE
Sales by:
Adkins Realty Co.
Circleville
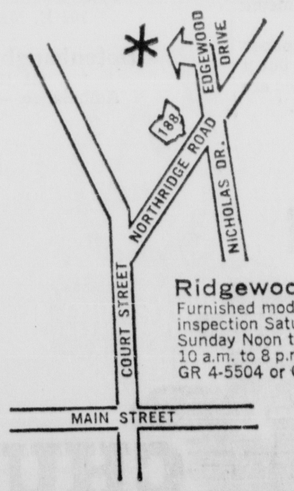

Ridgewood Subdivision
Furnished model homes open for your inspection Saturday 10 a.m. to 6 p.m.; Sunday Noon to 8 p.m., and Weekdays 10 a.m. to 8 p.m. Telephone number — GR 4-5504 or GR 4-2061.
You'll want to live in Ridgewood Subdivision . . . it's the most exciting new-home community in town!

A BANK WITHOUT DRIVE-IN SERVICE?
Not *our* "Full Service" bank! And our quick and very popular *drive-in* teller window service is typical of our *"Full Service"* banking policy (a wide range of the best modern banking services, all under one roof). Depositors enroute to school, office, beach, or shopping simply drive in, drive up, and drive off! Try it... soon.
THE SAVINGS BANK & AUTO BANK
CIRCLEVILLE

SHIRT JACS Lead The Parade

THE MODEL BRAND
Authentic Ivy Jac Styling
Popular stripings in Oxfords and Polyester and Cotton Broadcloth captivate the center of attraction in any parade. This button-down collar, ivy tapered shirt jac has double button adjustments to fit any snug waist line. Available in sizes 6 to 16 in your favorite colors.
The Children's Shop
Open Friday til 9:00 — Saturday til 6:00

News of World in Brief

COLUMBUS, Ohio (AP)—Record low temperatures chilled Ohio today and the Weather Bureau blamed high pressure over the upper Great Lakes.

A low of 46 degrees at Cleveland shattered the old record of 50 for the date set in 1881.

Record lows were recorded at Akron (46) and Columbus (46).

Youngstown reported the lowest state mark, 43 degrees.

Weather Bureau spokesman, however, estimated the low at near 40 degrees in the Hocking Hills of southeast Ohio where Gov. James A. Rhodes spent the night camping out.

CINCINNATI (AP) — Mrs. Pauline Hartlieb, 62, died early today a few hours after she and her husband, Harry, 63, had been shot in their apartment in the Clifton area.

The husband was in critical condition.

Police held Ned Dilworth, 56.

They quoted Dilworth as saying he had been a friend of the Hartliebs for 30 years.

Officers said they were told Dilworth recently lost his job as a painting estimator and that he went to the Hartlieb home to talk about it. They said Dilworth told them an argument ensued and he first hit Hartlieb with a gun and then shot him and then Mrs. Hartlieb.

NAHA, Okinawa (AP) — A U.S. Army general court-martial board today convicted Lt. Richard B. Steinke, 27, of Milwaukee, Wis., of refusing to join a Special Forces counterguerrilla unit in South Viet Nam last January.

The argument of the lieutenant, who was graduated 55th in the 600-man West Point class of 1962, was that he disagreed with U.S. policy in Viet Nam and that the war there "is not worth one American life."

When the board retires to consider sentence, expected sometime Saturday, it could sentence the young officer to dismissal from the service, forfeiture of all pay and allowances and five years at hard labor as the maximum.

WASHINGTON (AP) — The National Aeronautics and Space Administration has disclosed some of its plans for the next Gemini orbital mission.

The date, however, hasn't been set, although there has been speculation that the Gemini-Titan 5 will be launched in early August.

Dr. George E. Mueller, associate administrator for manned space flight, said Thursday that the GT5 will be equipped with radar to help it rendezvous with a target capsule.

WASHINGTON (AP)—A go-ahead on a multimillion-dollar extension of the Capitol's west front has been ordered, after warnings from architects that the wall might collapse and kill someone.

The Joint Commission on the Capitol, headed by House Speaker John McCormack, Thursday ordered Capitol architect J. George Stewart to begin planning the project. Stewart estimated it would cost between $24 million and $31 million.

GEORGETOWN, British Guiana (AP) — Police say the bombing of the U.S. Consulate General Thursday may have been the work of a gang responsible for a wave of sabotage throughout this British colony in South America.

The blast just after the 5 p.m. closing time wrecked the John F. Kennedy Library on the ground floor and extensively damaged two other floors.

A young local employe, alone in the library, was injured and hospitalized.

Prime Minister Forbes Burnham expressed shock "at the disreputable and dastardly act" and sent apologies to U.S. Consul-General Delmar Carlson. Burnham promised a thorough investigation.

CAIRO (AP)—The Soviet Union is responding "immediately" to an urgent Egyptian appeal for 300,000 tons of wheat, the semi-official newspaper Al Ahram reported today.

Al Ahram's front page carried the report next to news agency reports of U.S. congressional debates aimed at halting further food shipment to the United Arab Republic.

The U.S. State Department announced Tuesday that President Johnson had decided to send the U.A.R. $37 million in surplus food. This fulfills the remainder of a U.S. commitment under a three-year agreement that expires June 30.

MOSCOW (AP)—At first the audience responded with a trickle of appiause, but at the end of the performance it clapped warmly for about five minutes.

The Russian-language version of the American musical "West Side Story" was previewed Thursday night in a Moscow theater long devoted to old-fashioned Viennese light opera.

AMSTERDAM (AP)—Charlie Chaplin says he will leave his Erasmus Prize of 50,000 guilders—about $15,000 — in Holland for the poor who want to be educated.

Chaplin shared 100,000 guilders Thursday with Swedish film director Ingmar Bergman, who was absent because of illness, for cultural contributions to Europe.

The Erasmus Foundation specifies part of the money mus go to some European cultural or educational purpose in agreement between the recipient and the foundation.

BERLIN (AP)—Lothar Bolz East German foreign minister, has resigned. The official news agency ADN said the East German Council of Ministers accepted his resignation Thursday because of his ill health.

Otto Winzer, who had been acting foreign minister for several months, succeeded Bolz.

Bolz has been suffering from a heart condition.

DULURA, Calif. (AP)—Patrick N. Reid, 14, listened intently as the commencement speaker told the graduating class it should prepare to meet the challenge of an ever-changing society.

Dr. John F. Paul, a San Diego educator, was speaking only to Reid.

The teen-ager comprised the entire 1965 graduating class of the Dulzura school district in San Diego County. Dulzura had 23 pupils this year.

British immigrants, including many from the Falkland Islands, pioneered in Patagonia, Argentia, near the end of the last century.

NEW OFFICERS — New officers of the local Volunteen Chapter are, left to right, Betsy Hamrick, chairman; Sonnie Stone, secretary-treasurer; Georgia Cook; Yvonne Sabine, vice chairman; and Lorna Poling. Not present for the picture were Sandra Trego, Kathy Frericks and Barbara Rackett.

Capping Ceremony Held For Red Cross Volunteens

Capping for the newly trained Volunteens was the highlight of a special program conducted by the Pickaway County Chapter, American Red Cross.

Installation of officers was conducted by Mrs. Etha Mae Wolford. Officers for the coming year are Betsy Hamrick, chairman; Yvonne Sabine, vice chairman; Sonnie Stone, secretary and treasurer. Members of the council are Barbara Rackett, Sandra Trego, Kathy Frericks, Lorna Poling, Sue Barnhill and Gerogia Cook.

Special music was sung by Lorna Poling. The song was the "Sound of Music" accompanied by Lynn Fraunfelter.

Members of the Volunteens being capped were Sharon Archer, Ruth Bensonhavor, Nancy Benzenberg, Tonja Davis, Kathy Frericks, Mary Gates, Margaret Hardesty, Cathy Herkless, Joyce Hill, Marianne Hoffman, Brenda Hollar, Lola Imler, Alice Issac, Carol Jackson, Pam Keaton, Pam Leist, Linda Lewis, Cheryl Lovett, Sandra May, Joy McRoberts, Lois Monroe, Judy Moore, Judy Perkins, Patty Pontious, Sandra Porter, Barbara Rackett, Beverly Rackett, Brenda Reed, Linda Riethmiller, Joy Sawyer, Lana Scheli, Karen Shires, Debbie Smith, Wendy Stone, Sue Steverock, Keitha Wagner, Debbie Woods and Donna Young.

The movie "Symbol of Humanity" was shown and refreshments were then served.

Governor Camps in Hocking Hills

LOGAN, Ohio (AP) — Gov. James A. Rhodes, who says camping out is "real fun," resumed his tourism-boosting tour of southeast Ohio today after sleeping out in what may have been record low temperatures.

It was 49 degrees here at 6 a.m. but cooler back in the hills were the governor and party of about 200 breakfasted on bacon and eggs.

Rhodes is on a two-day tour of the Hocking Hills area to sell "the Wonderful World of Ohio" to the state's residents.

The governor spent Thursday night camped above Old Man's Cave in Hocking County. He slept in a camping trailer, one of 12 on the tour.

Rhodes' daughter, Sharon, 15, and children of other state officials prepared Thursday night's meal—cube steak, baked potatoes and beans.

Then the governor and his party joined around the campfire for a round of singing.

Rhodes, planning several such trips this summer to boost the state's scenic attractions, intended to tour Hocking Sate Park today. Stops scheduled include Ash Cave, Cedar Falls, Cantwell Cliffs, Conkle's Hollow, Burr Oak Lake and Lake Hope.

A fish-fry at Tar Hollow State Park tonight ends the tour.

Mainly About People

James Sanscrainte, 1135 Atwater Ave., is a surgical patient in Riverside Methodist Hospital, Columbus. He is in room 756.

Mrs. Josephine Wolfe, has been dismissed from Berger Hospital to the home of her son-in-law and daughter, Mr. and Mrs. Luther List, Route 1.

Harold Anderson, 645 Garden Parkway, is a surgical patient in Grant Hospital, Columbus. He is in room 708.

Miss Susan Hauenstein, 957 S. Pickaway St., is a surgical patient in St. Anthony's Hospital, Columbus. She is in room 162.

Screen replacement all sizes of aluminum frame screens repaired with aluminum screening. Goeglein - Thomas Supply, 323 E. Main Street, GR 4-5044. —ad.

Pickaway Arms will be closed for vacation June 29 thru July 5. Will reopen July 6. —ad.

Explorer Disavows 'Abominable Snowman'

NEW DELHI (AP)—The leader of the successful Indian Everett expedition said today "there is nothing to support the existence of an abominable snowman" in the high Himalayas.

Cmdr. M.S. Kohli, who put nine men on top of Everest in four attempts, told newsmen they found some footprints which he thought were of high-altitude bears or snow leopards.

He said during his 10-year experience in the Himalayas he found nothing to substantiate the existence of a snowman, "abominable or otherwise."

USE THE CLASSIFIEDS

New Viet Premier's Ban On Newspapers Is Rapped

SAIGON, South Viet Nam (AP) — Premier Nguyen Cao Ky threw a brick into a political hornet's nest when he ordered all 36 of Saigon's Vietnamese-language newspapers to close on July 1.

For sheer political audacity, the new military premier's action Thursday was unequaled, even under President Ngo Dinh Diem's dictatorship.

Each newspaper is essentially the organ of a political faction or pressure group. Most publishers are also leading political figures.

The Roman Catholics, the Buddhists, the Cao Daists and the Hoa Haos also have their own newspapers.

Since Diem's overthrow in 1963, the Saigon government has changed five times. Each time, the press has played a big role. The bulk of the newspapers opposed each government.

This was probably the major factor in Ky's decision to play rough. By closing all papers for one month, until they can be reorganized along lines satisfactory to the government, he avoids the risk of showing partiality to any faction.

While the government has licensed 36 Vietnamese-language newspapers, nearly double that number have sought licenses. None has a circulation of more than about 4,000 daily. Under law, they can have only four pages, to conserve expensive newsprint.

Each edition of each newspaper is closely censored by the National Psychological Warfare Ministry. Offensive stories, headlines and photographs are cut.

No effort is made to conceal censorship. Even front pages appear with columns or spots of white space. The government has mainly censored items it regarded as distortions or inaccuracies.

Some newspapers became little more than scandal sheets and means of extortion.

Others seemed to be making a conscientious effort to cover the political and military news of the country.

Ky was nearly mobbed by an angry group of newsmen when he announced his action.

Ky decreed that during July there would be two official newspapers—one for the "rear" meaning Saigon and one for the "front" presumably meaning the rest of the nation.

BRING YOUR FILM TO
RISCH'S
* 2 Day Service on Kodacolor and Kodachrome
* 1 Day Service on Black and White
RISCH DRUG STORE
1274 N. Court
Phone GR 4-6611

Reminder?
TO DO WHAT?
Perhaps that insurance bill
– fire insurance?
– liability insurance?
– theft insurance?
on your home!
Why not combine them all into one convenient HOMEOWNERS PACKAGE POLICY. Then there's just one policy, one agent, one bill, and MORE INSURANCE COVERAGE TOO.
Ask us for all the details.
Darrell Hatfield Agency
103 E. Main St. — GR 4-6294
proudly representing
NATIONAL GRANGE MUTUAL INSURANCE COMPANY
Keene, New Hampshire

A BANK WITHOUT DRIVE-IN SERVICE?
Not *our* "Full Service" bank! And our quick and very popular *drive-in* teller window service is typical of our *"Full Service"* banking policy (a wide range of the best modern banking services, all under one roof). Depositors enroute to school, office, beach, or shopping simply drive in, drive up, and drive off! Try it... soon.
THE SAVINGS BANK & AUTO BANK
CIRCLEVILLE

SHIRT JACS Lead The Parade

THE MODEL BRAND
Authentic Ivy Jac Styling
Popular stripings in Oxfords and Polyester and Cotton Broadcloth captivate the center of attraction in any parade. This button-down collar, ivy tapered shirt jac has double button adjustments to fit any snug waist line. Available in sizes 6 to 16 in your favorite colors.
The Children's Shop
Open Friday til 9:00 — Saturday til 6:00

The greatest new place to live in Circleville
Ridgewood
SUBDIVISION

you get more good things in every home in new Ridgewood Subdivision
You have to see to believe... and wait until you find how economical it is to buy. Both the four-bedroom, two-bath Ridgewood and the three-bedroom Edgewood model have full basements and hardwood floors... outstanding design and craftsmanship... plus family-pleasing convenience like the RCA Whirlpool range, refrigerator, washer and dryer included in every home. And, there are 11 other plans from which to choose.
Be sure to visit both of these fine new furnished model homes.
Builder: Ernest G. Fritsche & Co. *Columbus*
- Nationally-recognized Central Ohio Builder
- Exclusive 5-Year Warranty Protection
- Tested, proved financing including Down Payment Reduction Plan
- Outstanding location in beautiful, suburban Circleville
MODEL HOMES FURNISHED BY MASON FURNITURE
Sales by:
Adkins Realty Co.
Circleville

Ridgewood Subdivision
Furnished model homes open for your inspection Saturday 10 a.m. to 6 p.m.; Sunday Noon to 8 p.m., and Weekdays 10 a.m. to 8 p.m. Telephone number — GR 4-5504 or GR 4-2061.
You'll want to live in Ridgewood Subdivision . . . it's the most exciting new-home community in town!

Church Briefs

Members of the Junior High Methodist Youth Fellowship will attend camp at Lancaster Campground next week.

The Sew - Straight Teenette 4-H Club will attend the worship service Sunday at First Methodist Church.

Arc Welding Tycoon Dies At Age 82

CLEVELAND (AP) — James Finney Lincoln, 82 a leading industrialist and chairman of the board of the Lincoln Electric Co. in Euclid died in St. Luke's Hospital Wednesday.

He developed what was called "incentive management" and used it to make the company the world's largest manufacturer of arc welding machines and electrodes.

Lincoln, who entered the hospital Monday, was elected to the board of the Big Three Industrial Gas Equipment Co. of Houston, Tex., Wednesday, shortly before his death.

He joined Lincoln Electric—founded by his older brother, John in 1907 after illness forced him to leave Ohio State University in his senior year. He became vice president in 1911 and president in 1928, a post he held until becoming chairman of the board in 1954.

Irked Autoist Gets Time to Cool Off

SPRINGFIELD, Mass. (AP) — Michael J. Byrnes, 20, of West Springfield, took direct action when his car broke down.

He picked up a rock and smashed the windows and dented the fenders.

Then he stalked away, abandoning the car which he said "was not good to me anymore."

Neighbors complained and he was charged with breach of peace.

In Springfield District Court Wednesday, Judge Charles D. Sloan continued the case to Dec. 23 to let Byrnes "cool off."

Local Baha'i Group Lists Weekly Thought

The following is from Baha'i teachings: "The true reality of man is his spiritual nature; yet modern man seems to have voluntarily renounced this reality and proclaimed himself nothing more than a higher animal. For this reason, he is incapable of realizing that his happiness and survival depend on harmony of his will with the Will of the Author of the universe.

"Devine laws are as real as physical laws, but are understood only through reason and faith, rather than through reason and the senses. The essence of history is the relationship between temporal man and eternal God."

SWEDEN DAY—Wearing a white hat, Princess Christina of Sweden sits in the first row to watch The Malmo Girls of Sweden, a dance group, perform at a Sweden Day performance at the Midsummer Festival in Union City, N.J. The princess was the guest of honor at the annual festival held by Swedish-Americans living in the New York City area.

USE THE CLASSIFIEDS

Schedule of Meetings In Churches of City

Church of Christ in Christian Union
436 E Ohio St.
Rev. Edward Adkins

Sunday School, 9:30 a. m.; Adult Worship, 10:30 a. m.; Junior Worship, 10:30 a. m.; Evangelistic Service, 7:30 p. m.; Mid-Week Prayer Service, 7:30 p.m. Wednesday.

First Evangelical United Brethren Church
Rev O. F. Gibbs
310 E. Main St.

Worship, 9:30 a. m.; Church School for youths and adults, 10:45 a. m.; Junior Fellowship Hour, 10:45 a. m. Nursery care is provided for children to four years of age.

Church of the Nazarene
Rev. John W. Dennis
Pickaway and Walnut Sts.

Sunday School, 9:30 a. m.; Worship, 10:30 a. m.; Youth meetings, 6:30 p. m.; Evangelistic Service, 7:30 p. m.; Wednesday Mid - week service, 7:30 p. m.

Church of Christ
225 Moats Drive
Delbert McKenzie, Minister

Bible Study, 9:45 a. m.; Worship, 10:30 a. m. and 7:30 p. m.; Prayer Service, Tuesday, 7:30 p. m.

Northridge Church of Christ
Northridge Road
Robert DeVolld, Minister

Bible School, 9:30 a. m.; Worship, 10:30 a. m. and 7:30 p. m.; Wednesday Services, 7:30 p. m.

First Baptist Church
Rev. Robert A. Wiley

Sunday School, 9:30 a. m.; Worship, 10:45 a. m.; Baptist Training Union, 6:30 p. m.; Worship Service, 7:30 p. m.; Wednesday Mid-week Prayer Service, 7 p. m.

Emanuel Evangelical United Brethren Church
Rev. L. S. Metzler

Sunday School, 9:30 a. m.; Junior Church and Worship, 10:30 a. m.; Thursday Prayer Meeting 7:30 p. m.

Jesus Christ Salvation Revival Center
Paul Christian Pastor

Services 7:30 p. m. each Tuesday, Thursday and Sunday.

Circleville Community Mission
Grant Cole, Student Pastor

Worship, 9:30 a. m.; Evangelistic Service, 7:30 p. m.; Prayer Meeting, 7:30 p. m. Wednesday.

Second Baptist Church
130 W. Mill St.
Rev. Oliver H. Miller

Sunday School, 9:30 a. m.; Worship, 11 a. m.; Prayer Meeting, 7:30 p. m. Wednesday.

Calvary Evangelical United Brethren Church
Mill and Washington Sts
Rev. G. H. Niswender

Worship 9 a. m.; Sunday School, 10 a. m.; Children's Department, Sunday School, 9 a. m.; Boys and Girls Fellowship, 10 a. m.; Y-Hour Service, 6:30 p. m.; Mid-Week Worship, 7:30 p. m. Wednesday.

The Church of God
400 Nicholas Drive
Rev. R. J. Varnell

Sunday School, 9:45 a. m.; Worship, 11 a. m.; Evangelistic Service, 7:30 p. m.; Prayer Meeting and YPE Service, 7:30 p. m. Tuesday.

Trinity Lutheran Church
149 E. Mound St.
Rev. Carl G. Zehner

Worship, 8:30 a. m. and 10:45 a. m.; Sunday School, 9:30 a. m. A nursery is available at the 10:45 a. m. service. Guest speaker, Dr. Merlin Hoops, professor of the New Testament at the Evangelical Lutheran Theological Seminary, Columbus.

Church of the Brethren
Logan and Pickaway Sts.
Rev. Wayne Harman

Sunday School, 9:30 a. m.; Worship, 10:30 a. m. and 7 p.m.; Wednesday Prayer Service and Bible Study, 7:30 p. m.; Youth Fellowship alternate Thursdays 7:30 p. m.; Youth Choir, 6 p. m. Thursday; Women's Fellowship, 7:30 p. m. 2nd Thursday of month.

Circleville Pilgrim Church
Rev. Alonzo Hill

Sunday School, 9:30 a. m.; Worship, 10:30 a. m.; Evangelistic Service, 7:30 p.m.; Thursday, Mid-Week Service, 7:30 p. m.

St. Joseph's Catholic Church
134 W. Mound St.
Msgr. Joseph E. McGlynn

Sunday Masses, 6:45, 8:15 and 10:15 a. m.; weekday Masses, 8:15 a. m., Benediction, Sunday, 4:30 p. m., Confessions, Saturday, 4:30 to 5:30 p. m. and 7 to 9 p. m. and Sundays until 10 minutes before Mass.

First Methodist Church
202 E. Main St.
Rev. Paul I. Wachs

Worship, 8:30 and 10:45 a. m.; Sunday School, for all ages, 9:30 a. m. Nursery is provided for pre-school age children during Sunday School and the 10:45 a. m. service.

Sermon topic, "Do Yourself."

St. Paul AME Church
Rev. E. E. Johnson Jr.

Sunday School, 10 a. m., Worship, 11 a. m.

Jehovah's Witnesses
220 Nicholas Drive

Service, 4 p. m., topic, Why Jehovah's Witnesses are Different: Bible Study, 5:15 p. m.

St. Philip's Episcopal Church
129 W. Mound St.
Rev. William G. Huber

Holy Communion, 8 a. m., also 10 a. m. the first Sunday of each month. Morning Prayer and sermon 10 a. m.; Church School and Nursery, 10 a. m.; Choir Rehearsal, 11:15 a. m.; Girls Choir Rehearsal, 5 p. m.

The Church of Jesus Christ of Latter Day Saints
(Mormon)
Masonic Temple
S. Court St.
GR 4-5364

Sunday School, 10:30 a. m.; Worship, 6:30 p. m.; Tuesday, MIA, 7:30 p. m.; Relief Society, 7:30 p. m.

Apostolic Church
Rev. Paul L. Cook

Sunday School, 10 a. m.; Evangelistic Service, 8 p. m.; Wednesday Bible Study, 8 p.m.; Prayer Service, 7:30 p. m. Saturday.

First Presbyterian Church
134 E. Mound St.
Henry A. Walters, Pastor

Sunday School, 9:20 a. m.; Worship, 10:20 a. m.; Children's Day will be observed.

Elder Paul Bectz will present the topic, "Nature and Nurture or Neglect."

'Folk Song Mass' Offered In Utah Episcopal Church

SALT LAKE CITY (AP) — It was Sunday morning at St. Mark's Episcopal Church in Salt Lake City. But it sounded more like a Friday night hootenanny.

"The American folk song mass" was being strummed before more than 600 toe-tapping, head-bobbing Christians.

And its composer, the Rev. Ian Douglas Mitchell, 38—who speaks more like a jazz musician than a priest—was leading the whole unorthodox service with his guitar.

"Man," says Father Mitchell, "the winds of change are ripping through the church."

And he's right in the middle of it, strumming his new style folk music hymns or pouring out an updated version of the feeding of the five thousand.

"The church must use contemporary forms if she is to be contemporary and speak to the time at any age," he declares.

"Folk music is the music of the people reflecting their lives and loves, joys and sorrows, hopes and fears.

"It expresses the deep things of life as it is lived with an underlying acceptance of its realities, but with the hope of better things to come."

And it was a deep and hopeful service at St. Mark's—not a revival.

Two guitars, one banjo and two bass players squeezed with their instruments alongside a choir of college and church singers—all but hiding a silent organ near the altar.

People looked at each other and smiled as they were caught up in the tempo of Father Mitchell's version of "The Lord's Prayer" and "Gloria in Excelsis."

And no one settled back for a snooze during his sermon either.

What might seem like the folk singer's answer to jazz in the church began as an experiment.

Canadian-born Father Mitchell says he didn't compose the American folk song mass as a "gimmick to draw people to church. It was not a revolt against the traditional music of the church. This work began in 1958 as an experiment to study the use of the folk song idiom in the liturgy of the church."

It was during his last year at Nashotah House Theological Seminary, Nashotah, Wis., that he got the idea.

Music had always meant much to him. He played trombone professionally during his student days at Butler University.

And he had studied at the Jordan Music Conservatory in Indianapolis and the American Conservatory of Music in Chicago before dedicating his life to God.

When he became interested in the guitar at the seminary it wasn't long before he was using it to entertain his fellow students.

He started changing a few hymns to folk music. And then he got an idea to change the music of the mass.

"I was toying with the idea and my friends said, 'Do it—that's something worthwhile. So I decided to try it—just as an experiment."

It took him a year—working on and off. He completed it while he was curate at Trinity Church in Anderson, Ind.

Although many churches in which it was first played were in college towns, both old and young were enthusiastic. Father Mitchell would hold a Saturday night session to explain the folk song mass—followed by a hootenanny. And Sunday morning he would see many of the same faces at the service.

In 1962, the music was recorded and sold commercially. The score was published in book form, and Father Mitchell became a recognized rebel in church music circles.

In August 1964, he arrived at Bluff, in the southeast corner of Utah, to serve as assistant priest at St. Christopher's Mission to the Navajo Indians.

Father Micthell lives with his wife, Caroline, and four children in a trailer house on the reservation.

What does he think of folk music in the church?

"It'll never replace the great church music," he smiles, "but it's good for a change."

Koontz Can't Cut Taxes

CRESTWOOD, Ky. (AP) — The Kentucky Department of Revenue objected when Jay Koontz ran an advertisement for his Crestwood Rexall Pharmacy proclaiming "no state or federal taxes (collected) on any item purchased." The department said it was illegal even though Koontz paid the tax and just deducted the amount from the price.

Koontz said in a newspaper announcement: "We tried but it appears that death and taxes are more inevitable than ever."

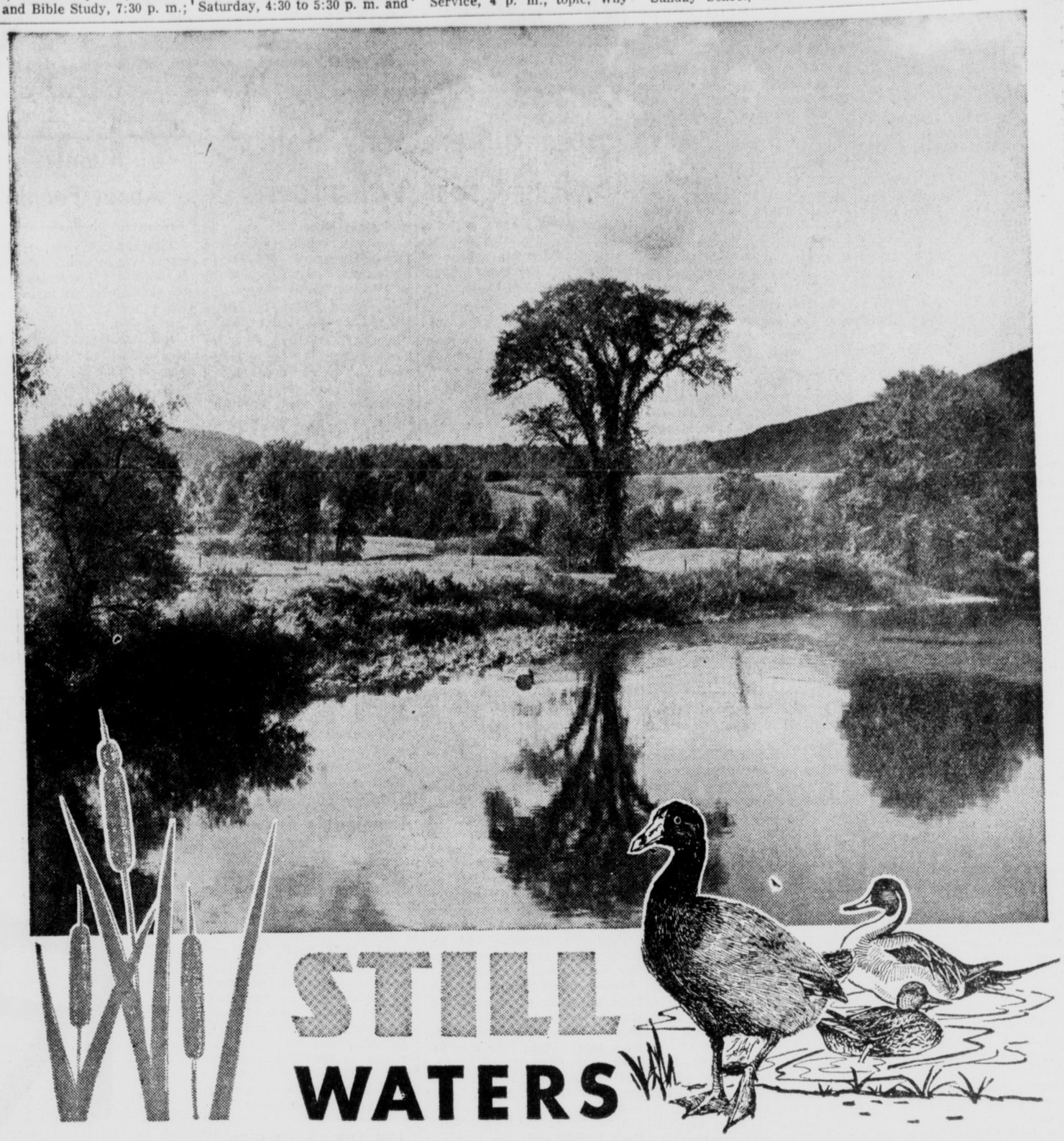

THE CHURCH FOR ALL
ALL FOR THE CHURCH

The Church is the greatest factor on earth for the building of character and good citizenship. It is a storehouse of spiritual values. Without a strong Church, neither democracy nor civilization can survive. There are four sound reasons why every person should attend services regularly and support the Church. They are: (1) For his own sake. (2) For his children's sake. (3) For the sake of his community and nation. (4) For the sake of the Church itself, which needs his moral and material support. Plan to go to church regularly and read your Bible daily.

Who would guess that just out of sight there's a six-lane turnpike! Thousands of people drive past this peaceful place every day, and never know it exists. Occasionally, through a break in the sheltering trees, someone glimpses shining water and green pasture-land in the distance . . . then the road curves, and the lovely scene is forgotten.

Many travellers hurry along *life's* road with empty hearts and unseeing eyes, never realizing what the transforming beauty of the Christian faith could mean to them. Because they always expect to find happiness around the next bend, they overlook the still waters of spiritual peace.

In the quiet, hallowed atmosphere of the Church, God answers man's deepest needs. Through prayer and worship, our souls are strengthened and restored. And when we continue our journey, we are not alone. God is with us.

Copyright 1965 Keister Advertising Service, Inc., Strasburg, Va.

Sunday	Monday	Tuesday	Wednesday	Thursday	Friday	Saturday
Job 22:21-30	Psalms 36:5-12	Jeremiah 17:5-10	Zechariah 8:9-17	Matthew 11:25-30	Jude 1:17-25	Romans 14:16-19

These religious messages being published each week in The Circleville Herald are sponsored by the following interested Individuals and Business establishments.

The Savings Bank

Darrell Hatfield Agency
103 E. Main St. — GR 4-6294

Bingman's Super Drugs
148 W. Main — GR 4-3671

The First National Bank
102 E. Main — GR 4-2151

Defenbaugh Funeral Home
151 E. Main St.
Ambulance — Oxygen Equipped

The Sturm and Dillard Co.
Concrete Blocks
Island Road No. 3 — GR 4-3350

The Pickaway Grain Co.
GR 4-2570

Basic Construction Materials
E. Corwin St. — GR 4-5878

Pickaway Dairy Co-op Association
W. Main St.

Mac's Goodyear
D. E. McDonald, Owner

Ralston Purina Company
Circleville, Ohio

The Third National Bank
Where Service Predominates
107 W. Main — GR 4-2161

Kearn's Nursing Home
501 N. Court St. — 203 S. Scioto

Kochheiser Hardware
113 W. Main St. — GR 4-5338

L. M. Butch Co., Jewelers
Glass — China — Gifts

STRONG CHURCHES Make STRONG COMMUNITIES

Church Briefs

Members of the Junior High Methodist Youth Fellowship will attend camp at Lancaster Campground next week.

The Sew - Straight Teenette 4-H Club will attend the worship service Sunday at First Methodist Church.

Arc Welding Tycoon Dies At Age 82

CLEVELAND (AP) — James Finney Lincoln, 82 a leading industrialist and chairman of the board of the Lincoln Electric Co. in Euclid died in St. Luke's Hospital Wednesday.

He developed what was called "incentive management" and used it to make the company the world's largest manufacturer of arc welding machines and electrodes.

Lincoln, who entered the hospital Monday, was elected to the board of the Big Three Industrial Gas Equipment Co. of Houston, Tex., Wednesday, shortly before his death.

He joined Lincoln Electric—founded by his older brother, John in 1907 after illness forced him to leave Ohio State University in his senior year. He became vice president in 1911 and president in 1928, a post he held until becoming chairman of the board in 1954.

Irked Autoist Gets Time to Cool Off

SPRINGFIELD, Mass. (AP) — Michael J. Byrnes, 20, of West Springfield, took direct action when his car broke down.

He picked up a rock and smashed the windows and dented the fenders.

Then he stalked away, abandoning the car which he said "was not good to me anymore."

Neighbors complained and he was charged with breach of peace.

In Springfield District Court Wednesday, Judge Charles D. Sloan continued the case to Dec. 23 to let Byrnes "cool off."

Local Baha'i Group Lists Weekly Thought

The following is from Baha'i teachings: "The true reality of man is his spiritual nature; yet modern man seems to have voluntarily renounced this reality and proclaimed himself nothing more than a higher animal. For this reason, he is incapable of realizing that his happiness and survival depend on harmony of his will with the Will of the Author of the universe.

"Devine laws are as real as physical laws, but are understood only through reason and faith, rather than through reason and the senses. The essence of history is the relationship between temporal man and eternal God."

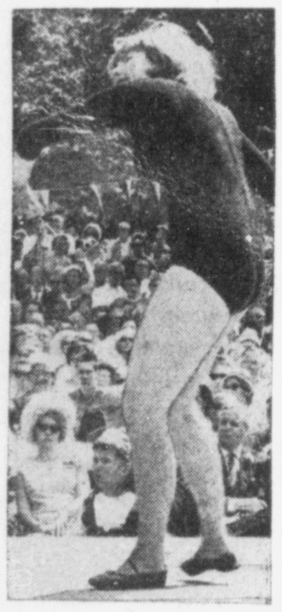

SWEDEN DAY—Wearing a white hat, Princess Christina of Sweden sits in the first row to watch The Malmo Girls of Sweden, a dance group, perform at a Sweden Day performance at the Midsummer Festival in Union City, N.J. The princess was the guest of honor at the annual festival held by Swedish-Americans living in the New York City area.

USE THE CLASSIFIEDS

Schedule of Meetings In Churches of City

Church of Christ in Christian Union
436 E Ohio St.
Rev. Edward Adkins

Sunday School, 9:30 a. m.; Adult Worship, 10:30 a. m.; Junior Worship, 10:30 a. m.; Evangelistic Service, 7:30 p. m.; Mid-Week Prayer Service, 7:30 p.m. Wednesday.

First Evangelical United Brethren Church
Rev O. F. Gibbs
310 E. Main St.

Worship, 9:30 a. m.; Church School for youths and adults, 10:45 a. m.; Junior Fellowship Hour, 10:45 a. m. Nursery care is provided for children to four years of age.

Church of the Nazarene
Rev. John W. Dennis
Pickaway and Walnut Sts.

Sunday School, 9:30 a. m.; Worship, 10:30 a. m.; Youth meetings, 6:30 p. m.; Evangelistic Service, 7:30 p. m.; Wednesday Mid - week service, 7:30 p. m.

Church of Christ
225 Moats Drive
Delbert McKenzie, Minister

Bible Study, 9:45 a. m.; Worship, 10:30 a. m. and 7:30 p. m.; Prayer Service, Tuesday, 7:30 p. m.

Northridge Church of Christ
Northridge Road
Robert DeVolld, Minister

Bible School, 9:30 a. m.; Worship, 10:30 a. m. and 7:30 p. m.; Wednesday Services, 7:30 p. m.

First Baptist Church
Rev. Robert A. Wiley

Sunday School, 9:30 a. m.; Worship, 10:45 a. m.; Baptist Training Union, 6:30 p. m.; Worship Service, 7:30 p. m.; Wednesday Mid-week Prayer Service, 7 p. m.

Emanuel Evangelical United Brethren Church
Rev. L. S. Metzler

Sunday School, 9:30 a. m.; Junior Church and Worship, 10:30 a. m.; Thursday Prayer Meeting 7:30 p. m.

Jesus Christ Salvation Revival Center
Paul Christian Pastor

Services 7:30 p. m. each Tuesday, Thursday and Sunday.

Circleville Community Mission
Grant Cole, Student Pastor

Worship, 9:30 a. m.; Evangelistic Service, 7:30 p. m.; Prayer Meeting, 7:30 p. m. Wednesday.

Second Baptist Church
130 W. Mill St.
Rev. Oliver H. Miller

Sunday School, 9:30 a. m.; Worship, 11 a. m.; Prayer Meeting, 7:30 p. m. Wednesday.

Calvary Evangelical United Brethren Church
Mill and Washington Sts
Rev. G. H. Niswender

Worship 9 a. m.; Sunday School, 10 a. m.; Children's Department, Sunday School, 9 a. m.; Boys and Girls Fellowship, 10 a. m.; Y-Hour Service, 6:30 p. m.; Mid-Week Worship, 7:30 p. m. Wednesday.

The Church of God
400 Nicholas Drive
Rev. R. J. Varnell

Sunday School, 9:45 a. m.; Worship, 11 a. m.; Evangelistic Service, 7:30 p. m.; Prayer Meeting and YPE Service, 7:30 p. m. Tuesday.

Trinity Lutheran Church
149 E. Mound St.
Rev. Carl G. Zehner

Worship, 8:30 a. m. and 10:45 a. m.; Sunday School, 9:30 a. m. A nursery is available at the 10:45 a. m. service. Guest speaker, Dr. Merlin Hoops, professor of the New Testament at the Evangelical Lutheran Theological Seminary, Columbus.

Church of the Brethren
Logan and Pickaway Sts.
Rev. Wayne Harman

Sunday School, 9:30 a. m.; Worship, 10:30 a. m. and 7 p.m.; Wednesday Prayer Service and Bible Study, 7:30 p. m.; Youth Fellowship alternate Thursdays 7:30 p. m.; Youth Choir, 6 p. m. Thursday; Women's Fellowship, 7:30 p. m. 2nd Thursday of month.

Circleville Pilgrim Church
Rev. Alonzo Hill

Sunday School, 9:30 a. m.; Worship, 10:30 a. m.; Evangelistic Service, 7:30 p.m.; Thursday, Mid-Week Service, 7:30 p. m.

St. Joseph's Catholic Church
134 W. Mound St.
Msgr. Joseph E. McGlynn

Sunday Masses, 6:45, 8:15 and 10:15 a. m.; weekday Masses, 8:15 a. m., Benediction, Sunday, 4:30 p. m., Confessions, Saturday, 4:30 to 5:30 p. m. and 7 to 9 p. m. and Sundays until 10 minutes before Mass.

First Methodist Church
202 E. Main St.
Rev. Paul I. Wachs

Worship, 8:30 and 10:45 a. m.; Sunday School, for all ages, 9:30 a. m. Nursery is provided for pre-school age children during Sunday School and the 10:45 a. m. service.

Sermon topic, "Do Yourself."

St. Paul AME Church
Rev. E. E. Johnson Jr.

Sunday School, 10 a. m., Worship, 11 a. m.

Jehovah's Witnesses
220 Nicholas Drive

Service, 4 p. m., topic, Why Jehovah's Witnesses are Different: Bible Study, 5:15 p. m.

St. Philip's Episcopal Church
129 W. Mound St.
Rev. William G. Huber

Holy Communion, 8 a. m., also 10 a. m. the first Sunday of each month. Morning Prayer and sermon 10 a. m.; Church School and Nursery, 10 a. m.; Choir Rehearsal, 11:15 a. m.; Girls Choir Rehearsal, 5 p. m.

The Church of Jesus Christ of Latter Day Saints (Mormon)
Masonic Temple
S. Court St.
GR 4-5364

Sunday School, 10:30 a. m.; Worship, 6:30 p. m.; Tuesday, MIA, 7:30 p. m.; Relief Society, 7:30 p. m.

Apostolic Church
Rev. Paul ... Cook

Sunday School, 10 a. m.; Evangelistic Service, 8 p. m.; Wednesday Bible Study, 8 p. m.; Prayer Service, 7:30 p. m. Saturday.

First Presbyterian Church
134 E. Mound St.
Henry A. Walters, Pastor

Sunday School, 9:20 a. m.; Worship, 10:20 a. m.; Children's Day will be observed.

Elder Paul Bectz will present the topic, "Nature and Nurture or Neglect."

'Folk Song Mass' Offered In Utah Episcopal Church

SALT LAKE CITY (AP) — It was Sunday morning at St. Mark's Episcopal Church in Salt Lake City. But it sounded more like a Friday night hootenanny.

"The American folk song mass" was being strummed before more than 600 toe-tapping, head-bobbing Christians.

And its composer, the Rev. Ian Douglas Mitchell, 38—who speaks more like a jazz musician than a priest—was leading the whole unorthodox service with his guitar.

"Man," says Father Mitchell, "the winds of change are ripping through the church."

And he's right in the middle of it, strumming his new style folk music hymns or pouring out an updated version of the feeding of the five thousand.

"The church must use contemporary forms if she is to be contemporary and speak to the time at any age," he declares.

"Folk music is the music of the people reflecting their lives and loves, joys and sorrows, hopes and fears.

"It expresses the deep things of life as it is lived with an underlying acceptance of its realities, but with the hope of better things to come."

And it was a deep and hopeful service at St. Mark's—not a revival.

Two guitars, one banjo and two bass players squeezed with their instruments alongside a choir of college and church singers—all but hiding a silent organ near the altar.

People looked at each other and smiled as they were caught up in the tempo of Father Mitchell's version of "The Lord's Prayer" and "Gloria in Excelsis."

And no one settled back for a snooze during his sermon either.

What might seem like the folk singer's answer to jazz in the church began as an experiment.

Canadian-born Father Mitchell says he didn't compose the American folk song mass as a "gimmick to draw people to church. It was not a revolt against the traditional music of the church. This work began in 1958 as an experiment to study the use of the folk song idiom in the liturgy of the church."

It was during his last year at Nashotah House Theological Seminary, Nashotah, Wis., that he got the idea.

Music had always meant much to him. He played trombone professionally during his student days at Butler University.

And he had studied at the Jordan Music Conservatory in Indianapolis and the American Conservatory of Music in Chicago before dedicating his life to God.

When he became interested in the guitar at the seminary it wasn't long before he was using it to entertain his fellow students.

He started changing a few hymns to folk music. And then he got an idea to change the music of the mass.

"I was toying with the idea and my friends said, 'Do it—that's something worthwhile. So I decided to try it—just as an experiment."

It took him a year—working on and off. He completed it while he was curate at Trinity Church in Anderson, Ind.

Although many churches in which it was first played were in college towns, both old and young were enthusiastic. Father Mitchell would hold a Saturday night session to explain the folk song mass—followed by a hootenanny. And Sunday morning he would see many of the same faces at the service.

In 1962, the music was recorded and sold commercially. The score was published in book form, and Father Mitchell became a recognized rebel in church music circles.

In August 1964, he arrived at Bluff, in the southeast corner of Utah, to serve as assistant priest at St. Christopher's Mission to the Navajo Indians.

Father Micthell lives with his wife, Caroline, and four children in a trailer house on the reservation.

What does he think of folk music in the church?

"It'll never replace the great church music," he smiles, "but it's good for a change."

Koontz Can't Cut Taxes

CRESTWOOD, Ky. (AP) — The Kentucky Department of Revenue objected when Jay Koontz ran an advertisement for his Crestwood Rexall Pharmacy proclaiming "no state or federal taxes (collected) on any item purchased." The department said it was illegal even though Koontz paid the tax and just deducted the amount from the price.

Koontz said in a newspaper announcement: "We tried but it appears that death and taxes are more inevitable than ever."

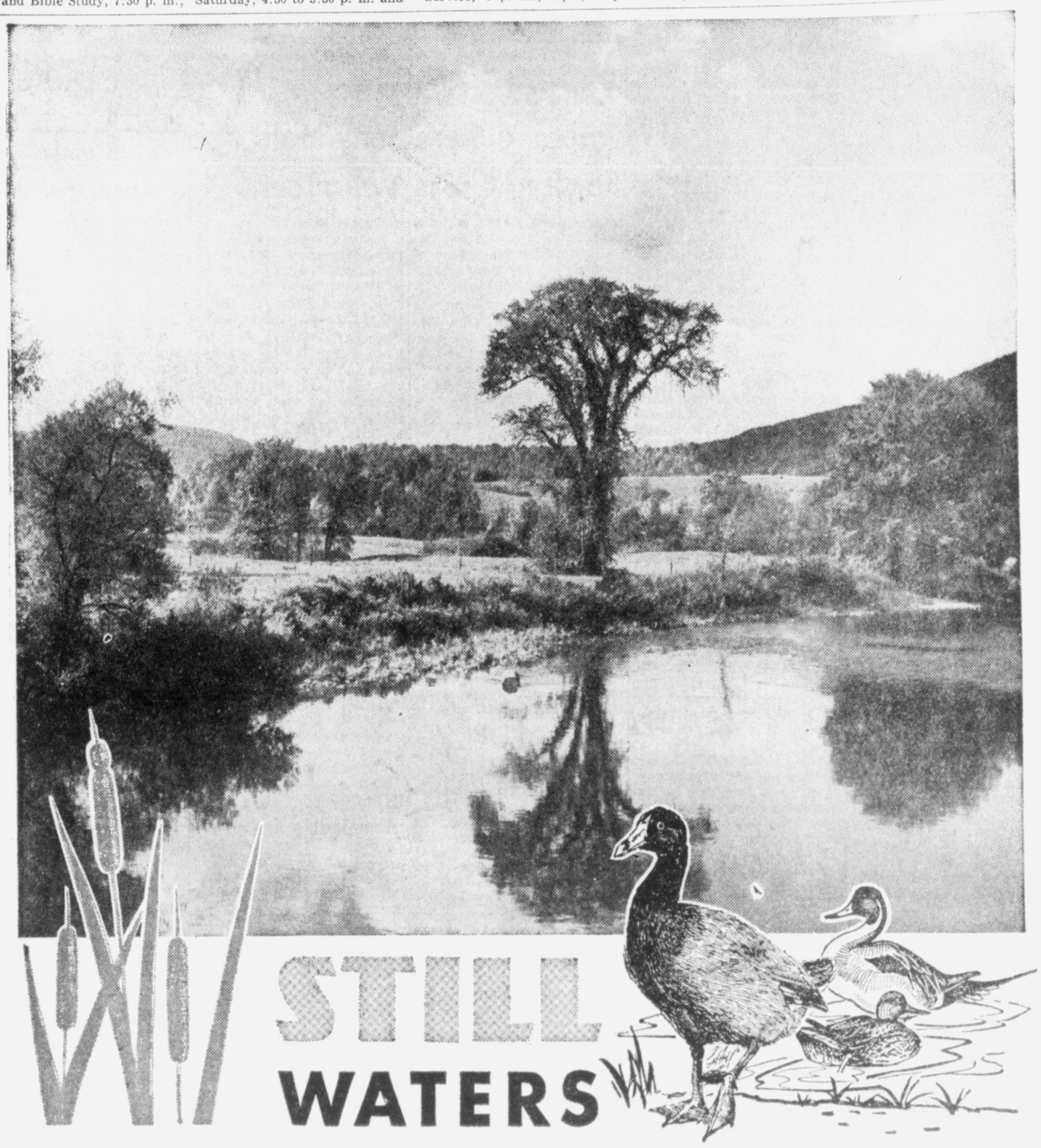

THE CHURCH FOR ALL
ALL FOR THE CHURCH

The Church is the greatest factor on earth for the building of character and good citizenship. It is a storehouse of spiritual values. Without a strong Church, neither democracy nor civilization can survive. There are four sound reasons why every person should attend services regularly and support the Church. They are: (1) For his own sake. (2) For his children's sake. (3) For the sake of his community and nation. (4) For the sake of the Church itself, which needs his moral and material support. Plan to go to church regularly and read your Bible daily.

Who would guess that just out of sight there's a six-lane turnpike! Thousands of people drive past this peaceful place every day, and never know it exists. Occasionally, through a break in the sheltering trees, someone glimpses shining water and green pasture-land in the distance . . . then the road curves, and the lovely scene is forgotten.

Many travellers hurry along *life's* road with empty hearts and unseeing eyes, never realizing what the transforming beauty of the Christian faith could mean to them. Because they always expect to find happiness around the next bend, they overlook the still waters of spiritual peace.

In the quiet, hallowed atmosphere of the Church, God answers man's deepest needs. Through prayer and worship, our souls are strengthened and restored. And when we continue our journey, we are not alone. God is with us.

Copyright 1965 Keister Advertising Service, Inc., Strasburg, Va.

Sunday	Monday	Tuesday	Wednesday	Thursday	Friday	Saturday
Job	Psalms	Jeremiah	Zechariah	Matthew	Jude	Romans
22:21-30	36:5-12	17:5-10	8:9-17	11:25-30	1:17-25	14:16-19

These religious messages being published each week in The Circleville Herald are sponsored by the following interested Individuals and Business establishments.

The Savings Bank

Darrell Hatfield Agency
103 E. Main St. — GR 4-6294

Bingman's Super Drugs
148 W. Main — GR 4-3671

The First National Bank
102 E. Main — GR 4-2151

Defenbaugh Funeral Home
151 E. Main St.
Ambulance — Oxygen Equipped

The Sturm and Dillard Co.
Concrete Blocks
Island Road No. 3 — GR 4-3350

The Pickaway Grain Co.
GR 4-2570

Basic Construction Materials
E. Corwin St. — GR 4-5878

Pickaway Dairy Co-op Association
W. Main St.

Mac's Goodyear
D. E. McDonald, Owner

Ralston Purina Company
Circleville, Ohio

The Third National Bank
Where Service Predominates
107 W. Main — GR 4-2161

Kearn's Nursing Home
501 N. Court St. — 203 S. Scioto

Kochheiser Hardware
113 W. Main St. — GR 4-5338

L. M. Butch Co., Jewelers
Glass — China — Gifts

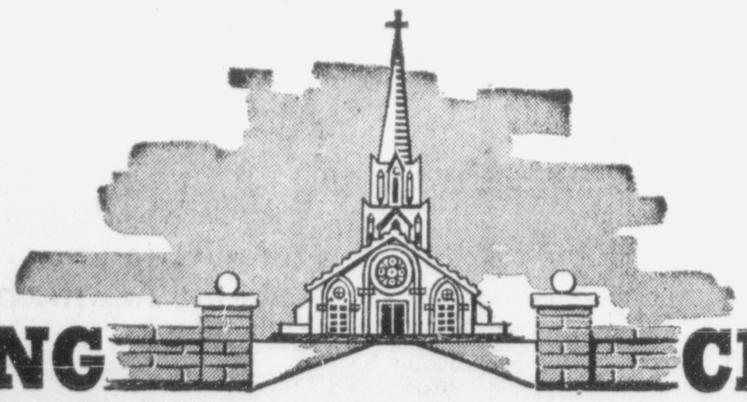

STRONG CHURCHES Make STRONG COMMUNITIES

County Churches

Ashville
Evangelical United Brethren
Rev. John Morgan

Worship, 9:15 a. m.; Sunday School, 10:15 a. m.; Young Fellowship, 6 p. m.; Wednesday Prayer Meeting, 7:15 p. m.; Choir, 8:15 p. m.

Scioto Chapel — Sunday School, 9:45 a. m.; Worship, 10:40 a. m.; Youth Fellowship, 6:30 p. m.

Ashville Methodist Charge
Rev. William H. Sherertz

Ashville—Worship, 9:15 a.m.; Sunday School, 10:20 a. m.; Junior and Senior MYF, 7 p.m.; Wednesday, Senior Choir practice, 7:15 p. m.; 1st Wednesday, WSCS, 8 p. m.

Hedges Chapel — Sunday School, 9:30 a. m.; Worship 10:30 a. m. 2nd and 4th Sundays; MYF, 7:30 p. m.; Wednesday, Senior Choir Practice, 7:30 p. m.; 1st Thursday WSCS, 2 p. m.; last Friday Booster Class, 8 p. m.; 2nd Saturday, Christ's Growth Circle Class, 8 p. m.

South Bloomfield
Methodist Charge
Rev. H. A. Lockwood

South Bloomfield — Worship, 9 a. m.; Sunday School, 10 a.m.

Shadesville — Sunday School, 10 a. m.; Worship, 11:15 a. m.

Walnut Hill — Worship, 10:15 a. m.; Sunday School, 11 a.m.

Lockbourne — Sunday School, 10 a. m.; Worship, 11:15 a.m.

First English
Lutheran Church
Ashville
Alvin L. Drewes, Pastor

Worship, 9:15 a. m.; Sunday School, 10:30 a. m.; Church Council, 7:30 p. m. first Tuesday; Bible Study Leaders, 7:30 p. m. first Monday; Sunday School Teachers, 7:30 p. m. second Monday; Luther League, 6:30 p. m. second Sunday; Lydia Circle, 7:30 p. m. first Thursday; Ruth Circle, 7:30 p. m. second Thursday; Mary-Martha Circle, 1:30 p. m. fourth Thursday; Junior Choir, 11 a. m. Saturday; Youth Choir, 7 p. m. Thursday.

Ashville Church of Christ
in Christian Union
Rev. Arthur Fultz

Sunday School, 9:30 a. m.; Church, 10:45 a.m.; Young People's Service, 6:30 p.m.; Evangelistic Service, 7:30 p. m.

Pickaway Charge EUB Church
Richard Frasure, Pastor

Pontious — Worship, 9:30 a.m.; Sunday School, 10:30 a.m. Wednesday, Prayer Meeting and Bible Study, 8 p. m.

Morris — Sunday School, 9:30 a. m.; Bible Hour, 10:30 a. m.; Worship, 7:30 p. m.; Wednesday Prayer Meeting and Bible Study, 8 p. m.

Ringgold — Sunday School, 9:30 a. m. Worship, 10:45 a.m.; Christian Endeavor 7:30 p. m. Prayer Meeting and Bible Study, 8 p. m. Wednesday.

Dresbach — Sunday School, 9:30 a. m.; Youth Fellowship, 6:30 p. m.

St. Paul Ev. Lutheran
Rev. H. E. Giese
Ashville

Sunday School, 9 a. m.; Worship, 10 a. m.; 1st Wednesday, 2 p. m. Deborah Circle; 2nd Wednesday, 8 p. m., Dorcas Circle; 3rd Wednesday, 8 p. m., Lutheran Brotherhood; 4th Wednesday, 8 p m., Church vestry; 2nd Saturday, 2 p. m. Junior Lutherans; 2nd Sunday, 7:30 p. m. Luther League.

Derby Methodist Charge
Rev. Gene L. Winans

Derby — Worship, 9:30 a. m.; Sunday School, 10:30 a. m.

Five Points — Sunday School, 9:30 a. m.; Worship, 11 a. m.

Greenland — Sunday School, 9:30 a. m.; Worship, 10:45 a.m.

Tarlton Methodist Charge

Tarlton — Worship, 9:30 a. m.; Sunday School, 10:30 a. m.; Jr. and Sr. MYF, 6 p. m.; Vacation Bible School, 9 a. m. Monday through Friday; Wednesday: Youth Choir, 6:30 p. m.; Bible Study, 7:30 p. m.; Adult Choir, 8:30 p. m.

Oakland — Sunday School, 9:45 a. m.; Worship, 10:45 a. m.; Vacation Bible School, 9 a. m. Monday through Friday; Tuesday Bible Study Hour, 7:30 p. m.

South Perry — Worship 8:30 a. m.; Sunday School, 9:30 a. m.; Bible Study, 7:30 p.m. Thursday.

Bethany — Sunday School, 9:30 a. m.; Vacation Bible School, 9 a. m. Monday through Friday.

Stoutville Charge EUB Church
Rev. Maurice E. Bair

St. John—Worship, 9:30 a. m.; Sunday School, 10:30 a. m.

St. Paul — Worship, 10:30 a. m.; Sunday School, 10:30 a. m.

Pleasant View — Worship, 9:30 a. m.; Sunday School, 10:30 a. m.; alternating.

Williamsport Methodist Church
Rev. William Powers

Church School, 9:30 a. m.; Worship, 10:30 a. m.; Prayer meeting, 7:30 p. m. Wednesday.

Williamsport Pilgrim Holiness
Rev. William Salley

Sunday School, 9:30 a. m.; Worship, 10:30 a. m.; Young Peoples Service, 7 p.m.; Evangelistic Service, 7:30 p. m. Wednesday.

Williamsport Church of Christ
in Christian Union
Rev. Thurman Duncan

Sunday School, 9:30 a. m.; Worship, 10:30 a. m.; Young Peoples Service, 6:30 p. m.; Evangelistic Prayer Meeting, 7:45 p. m.

Kingston Regular Enterprise
Baptist Church
Rev. John Fyffe

Saturday Service, 7:45 p. m.

Tarlton Presbyterian Church
Rev. James Steel

Sunday School, 9:30 a. m.; Worship, 10:30 a. m.

Presbyterian Church

Kingston — Sunday School, 10 a. m.; Worship, 11 a. m.

Whisler — Worship, 9:30 a. m.; Sunday School, 10:30 a. m.

Darbyville Nazarene Church
Rev. Lawrence Martindale

Sunday School, 9:30 a. m.; Worship, 10:30 a. m.; NYPS Service, 6:45 p. m.; Evangelistic Service, 7:30 p. m.; Wednesday Prayer Meeting, 7:30 p. m.

New Holland and Atlanta
Methodist
Rev. Orlo Freshly

Atlanta — Worship, 9:30 a.m.; Sunday School, 10:30 a. m.; MYF meeting, 7:30 p. m. second and fourth Monday.

New Holland — Sunday School, 9:45 a. m.; Worship, 10:45 a.m.; Jr. High MYF, 5:30 p. m.

Stoutsville Church of Christ
in Christian Union
Rev. Robert Lust

Sunday School, 9:30 a. m.; Worship, 10:30 a. m.; Evangelistic Service, 7:30 p. m.; Prayer Meeting, 7:30 p. m. Wednesday.

Five Points Christian Church
Rev. B. Jones

Sunday School, 9:30 a. m.; Church Service, 10:15 a. m.

Commercial Point
Methodist Charge
Carl Wetherell Pastor

Commercial Point — Sunday School, 9:30 a. m.; Worship, 10:30 a. m.; MYF, 7:30 p. m. Wednesday.

Concord — Worship, 9:30 a. m. Sunday School, 10:30 a.m.

Darbyville — Worship, 9:30 a. m.; Sunday School, 10:20 a. m.

Hebron — Worship, 8:45 a.m.; Sunday School 9:30 a.m.

Emmett Chapel Methodist
Circuit
Rev. Foster Jenne

Emmett Chapel — Church School, 10 a. m.; Worship 11 a.m.; Bible Study Hour, 7:30 p. m.

Springbank — Worship, 9:45 a. m. Sunday School, 10:45 a. m.; Bible Study 7:30 p. m. Thursday.

Mt. Pleasant — (State Route 138 and Kinderhook Road) 7 miles Southwest of Circleville. Worship, 8:30 a. m.; Church School 9:30 a. m.; Bible Study Hour 7:30 p. m. Wednesday.

Trinity Lutheran Church
Stoutsville, Ohio
Rev. Harold H. Zeitlow

Worship, 9:15 a. m.; Church School, 10:15 a. m.

Stoutsville United
Church of Christ E&R
Rev. Ray Bethel

Sunday School, 9:30 a. m.; Worship, 10:45 a. m.

Tarlton Holiness Mission
Rev. Alvie Glenn

Worship, 8:30 a. m.; Sunday School, 9:30 a. m.; Evangelistic Service, 7 p. m.; Wednesday, Prayer Meeting, 7 p. m.

Laurelville Church of God
Rev. Lynn Summers

Worship, 9:30 a. m.; Junior School, 10:30 a. m.; Youth Service 6 p. m.; Worship, 7:30 p. m.; Wednesday Prayer meeting 7:30 p. m.; Homebuilders Class, second Thursday; Young Married Class, third Friday; Youth Fellowship third Thursday.

St. Jacob's Lutheran Church
Tarlton
Rev. Harold H. Zietlow

Sunday School, 10:30 a. m.; Church School, 9:45 a. m.; Worship, 10:45 a. m.

Kingston Pentecostal Church
Rev. James Justice

Sunday School, 10 a. m.; Young Peoples Service, 6:30 p.m.; Evangelistic Service, 7:45 p. m.; Prayer Service, 7:45 p. m. Wednesday.

Kingston Church of Christ
in Christian Union
Rev. Harold Fannin

Sunday School, 9:30 a. m.; Young Peoples Meeting, 6:30 p. m.; Worship, 7:30 p. m.; Prayer meeting, 8 p. m. Thursday.

Millport Community Chapel
Rev. Ervin Kirk

Sunday School, 9:30 a m.; Worship, 10:45 a. m.; Evangelistic Service, 7 p. m.; Thursday, prayer meeting, 7:30 p. m.

Kingston Church
of The Nazarene
Rev. William Lockard

Sunday School, 9:30 a. m.; Worship, 10:30 a. m.; Young People's meeting, 6:45 p. m.; Evangelistic Service, 7:30 p.m.; Wednesday Prayer Meeting, 7:30 p. m.

God's Holiness House of Prayer
Ray Ave.
Rev. Harry Burge and Rev.
Kathryn Burge

Sunday School, 9:30 a. m.; Worship, 7:30 p. m. Sunday, Wednesday and Saturday.

Mt. Sterling
Everybody's Tabernacle
Rev. Thelma Fitzpatrick

Sunday School, 10 a. m.; Evangelistic Services, 8 p. m.; Wednesday, Prayer Meeting, 8 p. m.; Friday, Youth Meeting, 8 p. m.

Laurelville First EUB Church
Rev. Roy Gearhart

Worship, 9:30 a. m.; Adult Sunday School, 10:30 a. m.; Junior Church and Sunday School, 9:30 a. m.; Youth Fellowship 6:30 p. m.; Worship, 7:30 p. m.; Tuesday, Youth Choir 6:30 p. m.; Adult Choir, 7:30 p. m.; Wednesday Prayer meeting 7:30 p. m.; Intermediate Youth Fellowship third Monday of each month; WSWS, second Thursday of each month.

Pherson Church of Christ
in Christian Union
Nelson Smith, Pastor

Sunday School, 9:30 a. m.; Worship, 10:45 a. m.; Evangelistic Service, 7:30 p. m.; Prayer Meeting, 7:30 p.m. Wednesday.

Jefferson Christian Union
Rev. Roy Ferguson

Sunday School, 9:30 a. m.; Worship, 10:30 a. m.; Evangelistic Service, 7:30 p. m.

Duvall Community Church
Rev. E. C. Anderson

Worship, 10:15 a. m.; Sunday School, 10:15 a. m.

Laurelville Methodist Charge
Rev. Frank A. White

Laurelville — Worship, 9:30 a. m.; Church School, 10:30 a. m.; MYF, 6:30 p. m.

Adelphi —Church School, 9:30 a. m.; Worship, 10:40 a. m.

Hallsville — Church School, 9:30 a. m.; Worship, 10:30 a.m.

Haynes — Church School, 9:30 a. m.

Saltcreek Valley
Community Church

Sunday School, 9:30 a. m.; Worship, 10:30 a. m.; Evangelistic Service, 7:30 p. m.; Midweek Prayer Meeting, 7:30 p.m. Wednesday.

Ashville
First Baptist Church
Rev. Charles J. Stephens

Sunday School, 9:30 a. m.; Worship, 10:30 a. m.; Baptist Training Union, 6 p. m.; Worship, 7 p. m.; Mid-Week Service 7:45 p. m. Wednesday.

Fairview Evangelical
United Brethren Church
Rev. William Alvey

Sunday School, 9:45 a. m.; Worship, 7:30 p. m.; Prayer service, 8 p. m. Wednesday.

Seeds of Disunity

SPIRITUAL DECLINE ACCOMPANIES THE ECONOMIC AND POLITICAL GREATNESS OF SOLOMON'S REIGN.

Scripture — I Kings 9:15-11:13.

By R. H. RAMSEY

NO KING ever began his reign with more promise than did Solomon. The son of the great King David, Solomon had, apparently, inherited David's many virtues and few of his vices. We shall find, however, that he had certain weaknesses which left his kingdom a shambles, divided the nation, and brought about that final dissolution of the kingdom of Israel and the scattering of his people to the ends of the earth.

But, in many ways Solomon was a truly great ruler. He was said to be incomparably wise and a devout worshiper of the Lord. His foreign-relations policies showed a modern-day astuteness, in that he allied himself with his neighbors rather than fight with them. Thus he avoided the ravaging of his country by constant warfare.

Too, Solomon was probably as learned a man as has ever appeared in human history, a genius with a variety of interests. With a reign of peace, Solomon had the time, energy and financial means for great building projects, developing an extensive commerce with other nations, and generally enriching his kingdom. All these achievements were glorious to behold, but they contained the seeds of disunity that would grow into national ruin.

The reign of Solomon was the "Golden Age" of Israel, an era of peace and prosperity, glory and grandeur. The boundaries of the kingdom stretched from the Euphrates to the land of the Philistines and on to the borders of Egypt; the people were eating, drinking and making merry, for they "dwelt safely, every man under his vine and under his fig tree."

But it was a false prosperity and superficial grandeur. Solomon's lavish expenditures depleted the nation's resources and brought it to the verge of bankruptcy. Most of the country had a poor, peasant economy, in vivid contrast to richness of the capital. Solomon's enslavement of minority groups within his realm and the levying of increasingly higher taxes (as well as his later toleration of foreign gods) caused much popular unrest, which ended in the division of the kingdom at his death.

Solomon exceeded all the other kings of the earth in riches as well as wisdom, and he displayed his wealth ostentatiously. He had the biggest of everything. He ruled the biggest empire, built the glorious Temple of Jerusalem and erected for himself a palace that caused the world to stand speechless in astonishment.

He had the most pretentious court, with golden chariots and drinking vessels, and an ivory throne overlaid with gold. He had the largest harem — 700 wives and 300 concubines, most of whom he wouldn't have recognized had he passed them in the palace courtyard—and the smallest family — Biblical historians record only one son.

The account of the visit of the queen of Sheba affords the most effective climax to the summary of Solomon's splendor and wisdom. Having heard of Solomon's wisdom and wealth, she journeyed to Jerusalem to see for herself. Being rich she was unlikely to be much impressed by any ordinary display of wealth, but Solomon's opulence—as well as his wisdom—must have astounded her, for her admiration was eloquent.

In the midst of this unprecedented material glory apostasy, idolatry and licentiousness began manifesting themselves.

Despite his wisdom, Solomon "loved many strange women," contrary to the moral laws he was bound to uphold. Some were hostages; others had been received into Solomon's harem as a compliment to a father or brother with whom Solomon wished to be on good political terms.

Probably for political reasons, also, Solomon allowed these women to continue worshipping their own false gods and pagan deities. Thus his wives turned his heart away from God and into the paths of idolatry.

The Lord was angry with this apostasy, but refused to destroy the nation. Instead He told Solomon that as punishment the kingdom would be divided and most of it given to another line of kings.

GOLDEN TEXT

"For it came to pass, when Solomon was old, that his wives turned away his heart after other gods: and his heart was not perfect with the LORD his God, as was the heart of David his father." — I Kings 11:4.

Based on copyrighted outlines produced by the Divisions of Christian Education, National Council of Churches of Christ in the U.S.A., and used by permission.

Toledo Bills Water Thief

TOLEDO, Ohio (AP)—Housewives' complaints about rusty water put an end to a hijacking operation in which thousands of gallons of Toledo's water were trucked to Temperance, Mich., to fill new swimming pools, the Toledo water commissioner says.

Paul Findlay, the commissioner, said that for a week two tank trucks hauled water from a hydrant near the Ohio-Michigan line and dumped it in swimming pools built at Temperance by a Toledo contractor.

Findlay said he has sent a bill for $150 for water and services to the swimming pool builder.

Yugoslav Highways

BELGRADE (AP)—In the past 10 years Yugoslavia has constructed 8,500 kilometers (5,300 miles) of new automobile highways.

Church Clubs and Organizations

Earn $50.00 for
Selling 75 Bottles
of Watkins Vanilla

Write

Arthur Rohrer Jr.
1050 BROADWAY
WASHINGTON COURT HOUSE, OHIO

TENT REVIVAL
AT THE
PICKAWAY COUNTY FAIRGROUNDS
Starting Thursday June 24
Daily 7:30 P.M. and 2:00 P.M. Sunday

Come and hear the deliverance message by Evangelist Henry C. Adams! He will tell you how to be healed of your sickness and saved from your sins! Open to all faiths and all races!

Hello there, in the Chevy Impala!

Make	Wheelbase	Overall Length	V-8 Engine Cubic Inch Displacement	Base Monthly Payments	Difference Per Month
CHRYSLER NEWPORT	124"	218.2"	383	$65.67	—
FORD GALAXIE 500	119	210.0	289	58.94	$6.73
CHEVROLET IMPALA	119	213.1	283	58.94	6.73
OLDS F-85 CUTLASS	115	204.3	330	59.26	6.41
BUICK SPECIAL SKYLARK	115	203.4	300	58.65	7.02

BASIS OF COMPARISON—All models are 2-door hardtops equipped with V-8 engine, automatic transmission, power steering, power brakes, radio and heater. Monthly payments have been computed on manufacturers' suggested retail price, one-third down and 36 monthly payments. Not included are the extras you pay for on practically any new car: whitewall tires, deluxe wheel covers, destination charges, state and local taxes, interest, insurance and licensing fees.

This full-sized Chrysler is priced less than $7 a month more.

See us. We deliver!

WES EDSTROM MOTORS 150 E. Main St. Circleville, Ohio

GOING PLACES?

Let Us Service Your Car the Expert Way for a Safer, Happier Vacation!

Do Your Part in Preventing Accidents . . .

- Observe All Traffic Laws
- Don't Speed
- Don't Drive When Tired or Sleepy!
- Above All . . . Be Sure Your Car is Mechanically Safe!

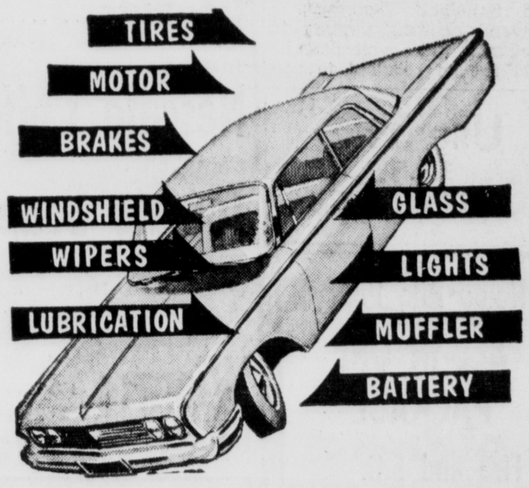

Call GR 4-2860
For Pickup and Delivery!

CITIES SERVICE

We Use and Recommend Cities Service Products!

CIRCLEVILLE OIL CO.

County Churches

Ashville
Evangelical United Brethren
Rev. John Morgan

Worship, 9:15 a. m.; Sunday School, 10:15 a. m.; Youth Fellowship, 6 p. m.; Wednesday Prayer Meeting, 7:15 p. m.; Choir, 8:15 p. m.

Scioto Chapel — Sunday School, 9:45 a. m.; Worship, 10:40 a. m.; Youth Fellowship, 6:30 p. m.

Ashville Methodist Charge
Rev. William H. Sherertz

Ashville—Worship, 9:15 a.m.; Sunday School, 10:20 a. m.; Junior and Senior MYF, 7 p.m.; Wednesday, Senior Choir practice, 7:15 p. m.; 1st Wednesday, WSCS, 8 p. m.

Hedges Chapel — Sunday School, 9:30 a. m.; Worship 10:30 a. m. 2nd and 4th Sundays; MYF, 7:30 p. m.; Wednesday, Senior Choir Practice, 7:30 p. m.; 1st Thursday WSCS, 2 p. m.; last Friday Booster Class, 8 p. m.; 2nd Saturday, Christ's Growth Circle Class, 8 p. m.

South Bloomfield
Methodist Charge
Rev. H. A. Lockwood

South Bloomfield — Worship, 9 a. m.; Sunday School, 10 a.m.

Shadesville — Sunday School, 10 a. m.; Worship, 11:15 a. m.

Walnut Hill — Worship, 10:15 a. m.; Sunday School, 11 a.m.

Lockbourne — Sunday School, 10 a. m.; Worship, 11:15 a.m.

First English
Lutheran Church
Ashville
Alvin L. Drewes, Pastor

Worship, 9:15 a. m.; Sunday School, 10:30 a. m.; Church Council, 7:30 p. m. first Tuesday; Bible Study Leaders, 7:30 p. m. first Monday; Sunday School Teachers, 7:30 p. m. second Monday; Luther League, 6:30 p. m. second Sunday; Lydia Circle, 7:30 p. m. first Thursday; Ruth Circle, 7:30 p. m. second Thursday; Mary-Martha Circle, 1:30 p. m. fourth Thursday; Junior Choir, 11 a. m. Saturday; Youth Choir, 7 p. m. Thursday.

Ashville Church of Christ
in Christian Union
Rev. Arthur Fultz

Sunday School, 9:30 a. m.; Church, 10:45 a.m.; Young People's Service, 6:30 p.m.; Evangelistic Service, 7:30 p. m.

Pickaway Charge EUB Church
Richard Frasure, Pastor

Pontious — Worship, 9:30 a.m.; Sunday School, 10:30 a.m. Wednesday, Prayer Meeting and Bible Study, 8 p. m.

Morris — Sunday School, 9:30 a. m.; Bible Hour, 10:30 a. m.; Worship, 7:30 p. m.; Wednesday Prayer Meeting and Bible Study, 8 p. m.

Ringgold — Sunday School, 9:30 a. m. Worship, 10:45 a.m.; Christian Endeavor 7:30 p. m. Prayer Meeting and Bible Study, 8 p. m. Wednesday.

Dresbach — Sunday School, 9:30 a. m.; Youth Fellowship, 6:30 p. m.

St. Paul Ev. Lutheran
Rev. H. E. Giese
Ashville

Sunday School, 9 a. m.; Worship, 10 a. m.; 1st Wednesday, 2 p. m. Deborah Circle; 2nd Wednesday, 8 p. m., Dorcas Circle; 3rd Wednesday, 8 p. m., Lutheran Brotherhood; 4th Wednesday, 8 p m., Church vestry; 2nd Saturday, 2 p. m. Junior Lutherans; 2nd Sunday, 7:30 p. m. Luther League.

Derby Methodist Charge
Rev. Gene L. Winans

Derby — Worship, 9:30 a. m.; Sunday School, 10:30 a. m.

Five Points — Sunday School, 9:30 a. m.; Worship, 11 a. m.

Greenland — Sunday School, 9:30 a. m.; Worship, 10:45 a.m.

Tarlton Methodist Charge

Tarlton — Worship, 9:30 a. m.; Sunday School, 10:30 a. m.; Jr. and Sr. MYF, 6 p. m.; Vacation Bible School, 9 a. m. Monday through Friday; Wednesday: Youth Choir, 6:30 p. m.; Bible Study, 7:30 p. m.; Adult Choir, 8:30 p. m.

Oakland — Sunday School, 9:45 a. m.; Worship, 10:45 a. m.; Vacation Bible School, 9 a. m. Monday through Friday; Tuesday Bible Study Hour, 7:30 p. m.

South Perry — Worship 8:30 a. m.; Sunday School, 9:30 a. m.; Bible Study, 7:30 p.m. Thursday.

Bethany — Sunday School, 9:30 a. m.; Vacation Bible School, 9 a. m. Monday through Friday.

Stoutsville Charge EUB Church
Rev. Maurice E. Bair

St. John—Worship, 9:30 a. m.; Sunday School, 10:30 a. m.

St. Paul — Worship, 10:30 a. m.; Sunday School, 10:30 a. m.

Pleasant View — Worship, 9:30 a. m.; Sunday School, 10:30 a. m.; alternating.

Williamsport Methodist Church
Rev. William Powers

Church School, 9:30 a. m.; Worship, 10:30 a. m.; Prayer meeting, 7:30 p. m. Wednesday.

Williamsport Pilgrim Holiness
Rev. William Salley

Sunday School, 9:30 a. m.; Worship, 10:30 a. m.; Young Peoples Service, 7 p.m.; Evangelistic Service, 7:30 p. m. Wednesday.

Williamsport Church of Christ
in Christian Union
Rev. Thurman Duncan

Sunday School, 9:30 a. m.; Worship, 10:30 a. m.; Young Peoples Service, 6:30 p. m.; Evangelistic Prayer Meeting, 7:45 p. m.

Kingston Regular Enterprise
Baptist Church
Rev. John Fyffe

Saturday Service, 7:45 p. m.

Tarlton Presbyterian Church
Rev. James Steel

Sunday School, 9:30 a. m.; Worship, 10:30 a. m.

Presbyterian Church

Kingston — Sunday School, 10 a. m.; Worship, 11 a. m.

Whisler — Worship, 9:30 a. m.; Sunday School, 10:30 a. m.

Darbyville Nazarene Church
Rev. Lawrence Martindale

Sunday School, 9:30 a. m.; Worship, 10:30 a. m.; NYPS Service, 6:45 p. m.; Evangelistic Service, 7:30 p. m.; Wednesday Prayer Meeting, 7:30 p. m.

New Holland and Atlanta
Methodist
Rev. Orlo Freshly

Atlanta — Worship, 9:30 a.m.; Sunday School, 10:30 a. m.; MYF meeting, 7:30 p. m. second and fourth Monday.

New Holland — Sunday School, 9:45 a. m.; Worship, 10:45 a.m.; Jr. High MYF, 5:30 p. m.

Stoutsville Church of Christ
in Christian Union
Rev. Robert Lust

Sunday School, 9:30 a. m.; Worship, 10:30 a. m.; Evangelistic Service, 7:30 p. m.; Prayer Meeting, 7:30 p. m. Wednesday.

Five Points Christian Church
Rev. B. Jones

Sunday School, 9:30 a. m.; Church Service, 10:15 a. m.

Commercial Point
Methodist Charge
Carl Wetherell Pastor

Commercial Point — Sunday School, 9:30 a. m.; Worship, 10:30 a. m.; MYF, 7:30 p. m. Wednesday.

Concord — Worship, 9:30 a. m. Sunday School, 10:30 a.m.

Darbyville — Worship, 9:30 a. m.; Sunday School, 10:20 a. m.

Hebron — Worship, 8:45 a.m.; Sunday School 9:30 a.m.

Emmett Chapel Methodist
Circuit
Rev. Foster Jenne

Emmett Chapel — Church School, 10 a. m.; Worship 11 a.m.; Bible Study Hour, 7:30 p. m.

Springbank — Worship, 9:45 a. m. Sunday School, 10:45 a. m.; Bible Study 7:30 p. m. Thursday.

Mt. Pleasant — (State Route 138 and Kinderhook Road) 7 miles Southwest of Circleville. Worship, 8:30 a. m.; Church School 9:30 a. m.; Bible Study Hour 7:30 p. m. Wednesday.

Trinity Lutheran Church
Stoutsville, Ohio
Rev. Harold H. Zeitlow

Worship, 9:15 a. m.; Church School, 10:15 a. m.

Stoutsville United
Church of Christ E&R
Rev. Ray Bethel

Sunday School, 9:30 a. m.; Worship, 10:45 a. m.

Tarlton Holiness Mission
Rev. Alvie Glenn

Worship, 8:30 a. m.; Sunday School, 9:30 a. m.; Evangelistic Service, 7 p. m.; Wednesday, Prayer Meeting, 7 p. m.

Laurelville Church of God
Rev. Lynn Summers

Worship, 9:30 a. m.; Junior School, 10:30 a. m.; Youth Service 6 p. m.; Worship, 7:30 p. m.; Wednesday Prayer meeting 7:30 p. m.; Homebuilders Class, second Thursday; Young Married Class, third Friday; Youth Fellowship third Thursday.

St. Jacob's Lutheran Church
Tarlton
Rev. Harold H. Zietlow

Sunday School, 10:30 a. m.; Church School, 9:45 a. m.; Worship, 10:45 a. m.

Kingston Pentecostal Church
Rev. James Justice

Sunday School, 10 a. m.; Young Peoples Service, 6:30 p.m.; Evangelistic Service, 7:45 p. m.; Prayer Service, 7:45 p. m. Wednesday.

Kingston Church of Christ
in Christian Union
Rev. Harold Fannin

Sunday School, 9:30 a. m.; Young Peoples Meeting, 6:30 p. m.; Worship, 7:30 p. m.; Prayer meeting, 8 p. m. Thursday.

Millport Community Chapel
Rev. Ervin Kirk

Sunday School, 9:30 a m.; Worship, 10:45 a. m.; Evangelistic Service, 7 p. m.; Thursday, prayer meeting, 7:30 p. m.

Kingston Church
of The Nazarene
Rev. William Lockard

Sunday School, 9:30 a. m.; Worship, 10:30 a. m.; Young People's meeting, 6:45 p. m.; Evangelistic Service, 7:30 p.m.; Wednesday Prayer Meeting, 7:30 p. m.

God's Holiness House of Prayer
Ray Ave.
Rev. Harry Burge and Rev.
Kathryn Burge

Sunday School, 9:30 a. m.; Worship, 7:30 p. m. Sunday, Wednesday and Saturday.

Mt. Sterling
Everybody's Tabernacle
Rev. Thelma Fitzpatrick

Sunday School, 10 a. m.; Evangelistic Services, 8 p. m.; Wednesday, Prayer Meeting, 8 p. m.; Friday, Youth Meeting, 8 p. m.

Laurelville First EUB Church
Rev. Roy Gearhart

Worship, 9:30 a. m.; Adult Sunday School, 10:30 a. m.; Junior Church and Sunday School, 9:30 a. m.; Youth Fellowship 6:30 p. m.; Worship, 7:30 p. m.; Tuesday, Youth Choir 6:30 p. m.; Adult Choir, 7:30 p. m.; Wednesday Prayer meeting 7:30 p. m.; Intermediate Youth Fellowship third Monday of each month; WSWS, second Thursday of each month.

Pherson Church of Christ
in Christian Union
Nelson Smith, Pastor

Sunday School, 9:30 a. m.; Worship, 10:45 a. m.; Evangelistic Service, 7:30 p. m.; Prayer Meeting, 7:30 p.m. Wednesday.

Jefferson Christian Union
Rev. Roy Ferguson

Sunday School, 9:30 a. m.; Worship, 10:30 a. m.; Evangelistic Service, 7:30 p. m.

Duvall Community Church
Rev. E. C. Anderson

Worship, 10:15 a. m.; Sunday School, 10:15 a. m.

Laurelville Methodist Charge
Rev. Frank A. White

Laurelville — Worship, 9:30 a. m.; Church School, 10:30 a. m.; MYF, 6:30 p. m.

Adelphi —Church School, 9:30 a. m.; Worship, 10:40 a. m.

Hallsville — Church School, 9:30 a. m.; Worship, 10:30 a.m.

Haynes — Church School, 9:30 a. m.

Saltcreek Valley
Community Church

Sunday School, 9:30 a. m.; Worship, 10:30 a. m.; Evangelistic Service, 7:30 p. m.; Midweek Prayer Meeting, 7:30 p.m. Wednesday.

Ashville
First Baptist Church
Rev. Charles J. Stephens

Sunday School, 9:30 a. m.; Worship, 10:30 a. m.; Baptist Training Union, 6 p. m.; Worship, 7 p. m.; Mid-Week Service 7:45 p. m. Wednesday.

Fairview Evangelical
United Brethren Church
Rev. William Alvey

Sunday School, 9:45 a. m.; Worship, 7:30 p. m.; Prayer service, 8 p. m. Wednesday.

Seeds of Disunity

SPIRITUAL DECLINE ACCOMPANIES THE ECONOMIC AND POLITICAL GREATNESS OF SOLOMON'S REIGN.

Scripture — I Kings 9:15-11:13.

By R. H. RAMSEY

NO KING ever began his reign with more promise than did Solomon. The son of the great King David, Solomon had, apparently, inherited David's many virtues and few of his vices. We shall find, however, that he had certain weaknesses which left his kingdom a shambles, divided the nation, and brought about that final dissolution of the kingdom of Israel and the scattering of his people to the ends of the earth.

But, in many ways Solomon was a truly great ruler. He was said to be incomparably wise and a devout worshiper of the Lord. His foreign-relations policies showed a modern-day astuteness, in that he allied himself with his neighbors rather than fight with them. Thus he avoided the ravaging of his country by constant warfare.

Too, Solomon was probably as learned a man as has ever appeared in human history, a genius with a variety of interests. With a reign of peace, Solomon had the time, energy and financial means for great building projects, developing an extensive commerce with other nations, and generally enriching his kingdom. All these achievements were glorious to behold, but they contained the seeds of disunity that would grow into national ruin.

The reign of Solomon was the "Golden Age" of Israel, an era of peace and prosperity, glory and grandeur. The boundaries of the kingdom stretched from the Euphrates to the land of the Philistines and on to the borders of Egypt; the people were eating, drinking and making merry, for they "dwelt safely, every man under his vine and under his fig tree."

But it was a false prosperity and superficial grandeur. Solomon's lavish expenditures depleted the nation's resources and brought it to the verge of bankruptcy. Most of the country had a poor, peasant economy, in vivid contrast to richness of the capital. Solomon's enslavement of minority groups within his realm and the levying of increasingly higher taxes (as well as his later toleration of foreign gods) caused much popular unrest, which ended in the division of the kingdom at his death.

Solomon exceeded all the other kings of the earth in riches as well as wisdom, and he displayed his wealth ostentatiously. He had the biggest of everything. He ruled the biggest empire, built the glorious Temple of Jerusalem and erected for himself a palace that caused the world to stand speechless in astonishment.

He had the most pretentious court, with golden chariots and drinking vessels, and an ivory throne overlaid with gold. He had the largest harem — 700 wives and 300 concubines, most of whom he wouldn't have recognized had he passed them in the palace courtyard—and the smallest family — Biblical historians record only one son.

The account of the visit of the queen of Sheba affords the most effective climax to the summary of Solomon's splendor and wisdom. Having heard of Solomon's wisdom and wealth, she journeyed to Jerusalem to see for herself. Being rich she was unlikely to be much impressed by any ordinary display of wealth, but Solomon's opulence—as well as his wisdom—must have astounded her, for her admiration was eloquent.

In the midst of this unprecedented material glory apostasy, idolatry and licentiousness began manifesting themselves.

Despite his wisdom, Solomon "loved many strange women," contrary to the moral laws he was bound to uphold. Some were hostages; others had been received into Solomon's harem as a compliment to a father or brother with whom Solomon wished to be on good political terms.

Probably for political reasons, also, Solomon allowed these women to continue worshipping their own false gods and pagan deities. Thus his wives turned his heart away from God and into the paths of idolatry.

The Lord was angry with this apostasy, but refused to destroy the nation. Instead He told Solomon that as punishment the kingdom would be divided and most of it given to another line of kings.

GOLDEN TEXT

"For it came to pass, when Solomon was old, that his wives turned away his heart after other gods: and his heart was not perfect with the LORD his God, as was the heart of David his father." — I Kings 11:4.

Based on copyrighted outlines produced by the Divisions of Christian Education, National Council of Churches of Christ in the U.S.A., and used by permission.

Toledo Bills Water Thief

TOLEDO, Ohio (AP)—Housewives' complaints about rusty water put an end to a hijacking operation in which thousands of gallons of Toledo's water were trucked to Temperance, Mich., to fill new swimming pools, the Toledo water commissioner says.

Paul Findlay, the commissioner, said that for a week two tank trucks hauled water from a hydrant near the Ohio-Michigan line and dumped it in swimming pools built at Temperance by a Toledo contractor.

Findlay said he has sent a bill for $150 for water and services to the swimming pool builder.

Yugoslav Highways

BELGRADE (AP)—In the past 10 years Yugoslavia has constructed 8,500 kilometers (5,300 miles) of new automobile highways.

Church Clubs and Organizations

Earn $50.00 for
Selling 75 Bottles
of Watkins Vanilla

Write

Arthur Rohrer Jr.
1050 BROADWAY
WASHINGTON COURT HOUSE, OHIO

TENT REVIVAL
AT THE
PICKAWAY COUNTY FAIRGROUNDS
Starting Thursday June 24
Daily 7:30 P.M. and 2:00 P.M. Sunday
Come and hear the deliverance message by Evangelist Henry C. Adams! He will tell you how to be healed of your sickness and saved from your sins! Open to all faiths and all races!

Hello there, in the Chevy Impala!

Make	Wheelbase	Overall Length	V-8 Engine Cubic Inch Displacement	Base Monthly Payments	Difference Per Month
CHRYSLER NEWPORT	124"	218.2"	383	$65.67	—
FORD GALAXIE 500	119	210.0	289	58.94	$6.73
CHEVROLET IMPALA	119	213.1	283	58.94	6.73
OLDS F-85 CUTLASS	115	204.3	330	59.26	6.41
BUICK SPECIAL SKYLARK	115	203.4	300	58.65	7.02

BASIS OF COMPARISON—All models are 2-door hardtops equipped with V-8 engine, automatic transmission, power steering, power brakes, radio and heater. Monthly payments have been computed on manufacturers' suggested retail price, one-third down and 36 monthly payments. Not included are the extras you pay for on practically any new car: whitewall tires, deluxe wheel covers, destination charges, state and local taxes, interest, insurance and licensing fees.

This full-sized Chrysler is priced less than $7 a month more.

CIDAA

See us. We deliver!

WES EDSTROM MOTORS 150 E. Main St. Circleville, Ohio

GOING PLACES?

Let Us Service Your Car the Expert Way for a Safer, Happier Vacation!

Do Your Part in Preventing Accidents . . .

- Observe All Traffic Laws
- Don't Speed
- Don't Drive When Tired or Sleepy!
- Above All . . . Be Sure Your Car is Mechanically Safe!

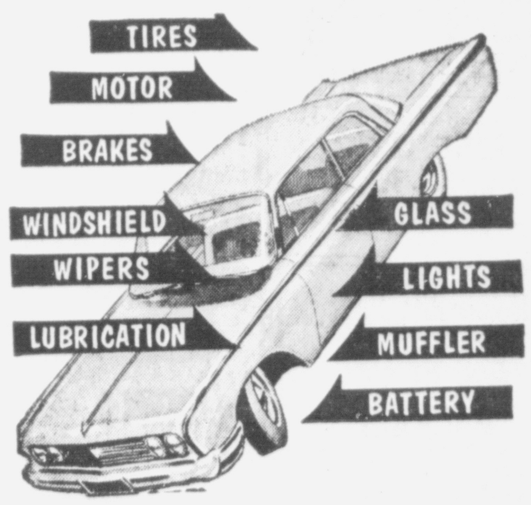

Call GR 4-2860
For Pickup and Delivery!

CITIES SERVICE

We Use and Recommend Cities Service Products!

CIRCLEVILLE OIL CO.

YOUTH SKIDS TO DEATH UNDER TRUCK'S WHEELS—Friends of Anthony Bishop, 19, weep after being told the youth died moments after he chased a softball from a playing field in Chicago into the path of a truck. Lower photo shows firemen and volunteers working desperately to raise the wheels of the truck. The death was blamed on cleated heels which caused the youth to skid.

Officials Confess Misgivings about Future of U.N.

UNITED NATIONS, N.Y. (AP) — The flags of 114 nations dance with the wind and the sight of them stirs something light and gay in the heart. Behind the ranks of flags, the slender oblong of the secretariat building rises eloquently on the edge of Manhattan's East River, its glass facade catching and bouncing the sunlight. The plaza separating it from the curved exterior of the assembly is open and free in spirit.

It was conceived as an edifice of hope and optimism.

Yet, today, in approaching the 20th year of its existence, the United Nations is beset with gloom.

The road has never been smooth, but now for the first time high officials confess their misgivings about the future of the organization.

U. S. Ambassador Adlai E. Stevenson said recently: "It may well be that 20 years ago people expected too much too soon from the United Nations."

When U. N. diplomats gather in San Francisco today to commemorate the signing of the United Nations Charter, the keynote probably will be "hope" and "patience." But the atmosphere will be far different from the optimism which marked the signing of the charter on June 26, 1945.

The United Nations has one big thing in its favor. Its 114 members are virtually unanimous in insisting that it is indispensible.

Indonesia is the only country that has quit the organization in its 20 years. Even during its most difficult days, new countries have continued to seek membership. Apparently there is a universal feeling that the United Nations, with all its shortcomings, is better than nothing.

Hope and good will, however, have not been enough.

There is no doubt but that the organization has plunged deeper and deeper into trouble, and that this nosedive has accelerated in the past year. Secretary-General U Thant recently noted that new U.N. setbacks — including the channeling of problems away from the organization to regional groups — are causing profound uneasiness.

For the moment, the constitutional problems of the United Nations overshadow the problems which it was created to resolve — the preservation of peace, harmonizing international relationships and improving the lot of rumanity.

Somewhere along the line something went wrong with the dream of the generation which emerged from the last terrible war to found the United Nations. What?

For one thing, the word itself changed in ways not anticipated by the architects of the United Nations.

Many of the key provisions of the U.N. Charter were based on the assumption that the big powers, drawn together by war time necessities, would continue to work together despite difering ideologies.

This quickly proved to be a major miscalculation and it was bound to be reflected in the United Nations. Within weeks after the birth of the organization, forewarnings of the cold war had appeared.

The Security Council was all but paralyzed by repeated Soviet vetoes and other U.N. bodies felt the effect of Soviet boycotts. It became axiomatic that "as East-West relations go, so goes the United Nations."

One complicating factor unforeseen by the founding fathers was the U.N. membership explosion. Between 1955 and 1965 the membership soared from 60 to 114. More than half the members now are newly independent countries of Asia and Africa.

This had two important results: it has drawn a sharp focus on Asian and African problems, and it has on many occasions turned the United Nations into a cockpit in the East-West battle for the minds of the new countries.

British Prime Minister Harold Wilson acknowledged that the new members have had a profound effect upon the United Nations, and upon world opinion. Their concepts, he said, were far different from those of the countries which formed the organization in 1945.

"They are far less interested in the East-West division," he said, "than between rich and poor nations, they are less concerned with protocol than with poverty."

Another problem related to the emergence of the new countries is what Adlai Stevenson calls the "war of liberation" or the "civil war." Stevenson cites Viet Nam and the revolt in the Dominican Republic as examples of how clandestine aggression and subversion of legitimate protest movements can be used under the guise of self-determination. Such wars were not foreseen by the men who drafted the U.N. Charter and there is no international machinery for dealing with them.

'Until the international community is ready to rescue the victims," Stevenson said, "there is no alternative but national power to fill the peacekeeping vacuum."

This "go it alone" tendency is one of the developments which troubles Secretary-General Thant. Another is the trend toward channeling problems away from the United Nations to regional organizations.

Without questioning the legitimacy of such actions as the handling of the Dominican problem by the Organization of American States, Thant warned:

"If a particular regional organization, under terms of its own constitution, deems it fit to take certain enforcement action in its own region, it naturally follows that other regional organizations should be considered competent, because of the precedent, to take certain enforcement action in its own regions."

In this connection he mentioned the Organization of African Unity, and the Arab League states. He suggested that those who are dedicated to the cause of the United Nations should "do some heart-searching" on this problem.

President Johnson was asked at a recent news conference whether he shared Thant's concern over this problem. "I do not," he said.

As if these problems were not enough, some observers have advanced the theory that some of the organization's difficulties are due to a "20-year syndrome." The reasoning is that it is now 20 years since the end of World War II and that people have forgotten the horrors of war. It is pointed out that the League of Nations failed and a new conflict erupted just 20 years after the end of the first World War.

FREE AFTER 34 YEARS—Freed by a recent Supreme Court decision applying to faulty arrest procedures, Thomas Dudley throws his arms up in a gesture of freedom in Newark, N.J. The 68-year-old man had spent more than 34 years in prison for murder.

Red-Brick School House Destined To Stay Red

MONTCLAIR, N.J. (AP) — Remember the old red-brick school house?

A group of residents in this North Jersey suburb did last month when the Board of Education began sand-blasting the century-old school administration building, turning it from white to its original red brick front.

The school board intended to repaint the building white, but residents saw red and liked it. The board agreed.

TERMITES
HINES EXTERMINATING CO.
Call GR 4-4594
Circleville — Our 22nd Year in Business

The Finest Selection of
Used Cars
See Us
JOE MOATS
MOTOR SALES
214 Lancaster Pike

YARDLEY SEWER and DRAIN PIPE and FITTINGS IN STOCK!
•
Circleville Iron & Metal Co.
GR 4-5146

Loveland Says Double Tax Decision Is Disappointing

LOVELAND, Ohio (AP)—Officials of this Cincinnati suburb who carried their tax dispute with the big city into the Ohio Supreme Court said Thursday they were disappointed by the decision both Loveland and Cincinnati can levy an income tax on the same income.

The high court ruled Wednesday that if a person works in one municipality and lives in another, both his home town and the city where he works can tax his income.

Vernon Stiver, city solicitor for this town of 5,000, said the Supreme Court ruling was a disappointment even though it opens the way for Loveland's City Council to pass another tax ordinance. An earlier earnings tax ordinance was repealed in a referendum election.

"This ruling does not actually settle anything," Stiver said. "All it says is that double taxation apparently is legal in this situation. I don't think it goes far enough towards solving the problems raised by Angell Versus Toledo, the case where courts decided a city can tax nonresidents.

"The problem is that even if we pass an ordinance to tax people who work outside Loveland, they can turn right around and repeal it in another referendum election. That's what I told the court when I argued the case before them."

The case grew out of a suit filed by Jack Thompson, a Loveland resident working in Cincinnati who contended he could not be required to pay tax to both cities.

George C schiele, Cincinnati income tax director, said the decision would make no difference in the way his officeoperates. He added that the dispute with Loveland because the suburb's income tax ordinance did not provide for credit on taxes paid to other cities.

"It is quite conceivable that a bill would now be introduced in the legislature prohibiting two cities from taxing the same income, and there would be a question of whether the money would go to the city of residence or to the city of employment," he added.

"It seems to me the odds would favor the city of employment since that was the fundamental promise of city income tax laws."

Use The Classifieds

Home Rite Policy
ALL IN ONE PACKAGE
* Fire and E.C.
* Personal Liability
* Physical Damage
* Personal Medical Payments
Call or Come In For Rates
CURTIS W. HIX REALTY
228½ N. Court St.—GR 4-5190
THE AETNA CASUALTY and SURETY CO.

SPECIALS
Borden's Milk ..... gallon 69c Plus Bottle Deposit
Econo-Way Milk In Paper Carton ..... 2 half gallons 79c
These Milk Prices Good at All Times
Salted Peanuts ..... 6-oz. can 29c
Instant Nescafe Coffee ..... 7-oz. jar 69c
Campbell's Tomato Soup Family Size 29c
CHEEZ POPS and CARMEL CORN — Reg. 39c 29c
Fresh Bulk Wieners ..... lb. 49c
Foot Longs . . . . . lb. 59c
LIVE BAIT
Minnows . . . . . dozen 49c
Worms . . . . . dozen 39c
PICNIC SUPPLIES
Trail Bologna – Alpine Cheese
Snack Items
BEER & WINE
GOURMET CORNER
N. Court at Wilson Ave. — Phone GR 4-5754

MOTOROLA RECTANGULAR COLOR TV
IN COMPACT CABINETS
Just look at all these features!
★ smart compact size
Cabinet is so compact it could fit inside this Motorola round-tube cabinet shell—with space to spare!
★ new slim cabinets
Motorola's new rectangular tube is over five inches shorter than conventional round color tubes. So there's no big gap between the cabinet and the wall.
★ new picture tube
The picture is rectangular, full, bigger . . . not cut off at the corners as it would be on round-tube Color TV.
★ color indicator light
When your TV is properly fine-tuned, a color indicator lights to tell you when a color program signal is being transmitted.
★ solid state UHF color tuner
Designed to receive all channels now on the air in your area . . . all the new channels being planned.
★ push-button demagnetizer
Helps clarify color picture of magnetic interference.
★ full year guarantee
Manufacturer's guarantee covers free exchange or repair of any tube or part proven defective in normal use. Arranged through us, labor extra.
THIS with rectangular tube
NOT THIS with round tube
THIS rectangular tube
NOT THIS round tube
Full Year Guarantee
The picture is rectangular, full, big! The set is compact!
Compact Table Model. (23" overall diag. tube meas.; 274 sq. in. picture viewing area). 23CT310B. $479.95
Rectangular Color
23CT311B
Compact console. Only 26⅜" wide, 28⅛" high, 17⅞" deep, plus 3¾" tube cap. $499.95
23CU305BM
Contemporary. All-wood cabinet of select hardwood veneers and solids with applied Mahogany or Walnut grain finish.
23CU306B
Early American. Has power transformer chassis . . . lighted channel indicators. $549.95
Swivel Base Compact. Has automatic "Color Killer" system. $579.95
23CS307B
B. F. GOODRICH STORE
115 WATT ST.
PHONE GR 4-2775

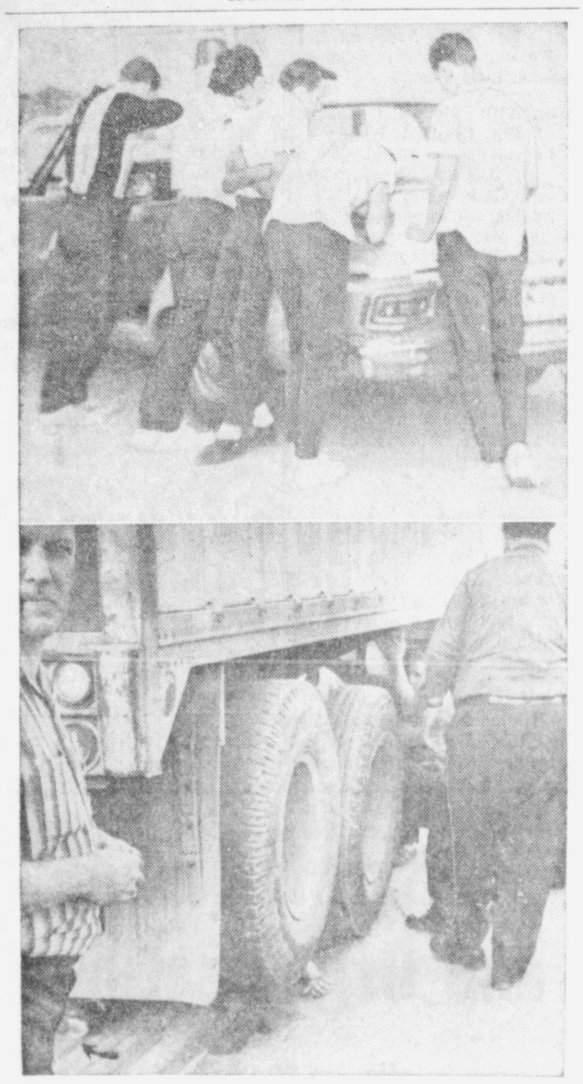

YOUTH SKIDS TO DEATH UNDER TRUCK'S WHEELS—Friends of Anthony Bishop, 19, weep after being told the youth died moments after he chased a softball from a playing field in Chicago into the path of a truck. Lower photo shows firemen and volunteers working desperately to raise the wheels of the truck. The death was blamed on cleated heels which caused the youth to skid.

Officials Confess Misgivings about Future of U.N.

UNITED NATIONS, N.Y. (AP) — The flags of 114 nations dance with the wind and the sight of them stirs something light and gay in the heart. Behind the ranks of flags, the slender oblong of the secretariat building rises eloquently on the edge of Manhattan's East River, its glass facade catching and bouncing the sunlight. The plaza separating it from the curved exterior of the assembly is open and free in spirit.

It was conceived as an edifice of hope and optimism.

Yet, today, in approaching the 20th year of its existence, the United Nations is beset with gloom.

The road has never been smooth, but now for the first time high officials confess their misgivings about the future of the organization.

U. S. Ambassador Adlai E. Stevenson said recently: "It may well be that 20 years ago people expected too much too soon from the United Nations."

When U. N. diplomats gather in San Francisco today to commemorate the signing of the United Nations Charter, the keynote probably will be "hope" and "patience." But the atmosphere will be far different from the optimism which marked the signing of the charter on June 26, 1945.

The United Nations has one big thing in its favor. Its 114 members are virtually unanimous in insisting that it is indispensible.

Indonesia is the only country that has quit the organization in its 20 years. Even during its most difficult days, new countries have continued to seek membership. Apparently there is a universal feeling that the United Nations, with all its shortcomings, is better than nothing.

Hope and good will, however, have not been enough.

There is no doubt but that the organization has plunged deeper and deeper into trouble, and that this nosedive has accelerated in the past year. Secretary-General U Thant recently noted that new U.N. setbacks — including the channeling of problems away from the organization to regional groups — are causing profound uneasiness.

For the moment, the constitutional problems of the United Nations overshadow the problems which it was created to resolve — the preservation of peace, harmonizing international relationships and improving the lot of rumanity.

Somewhere along the line something went wrong with the dream of the generation which emerged from the last terrible war to found the United Nations. What?

For one thing, the word itself changed in ways not anticipated by the architects of the United Nations.

Many of the key provisions of the U.N. Charter were based on the assumption that the big powers, drawn together by war time necessities, would continue to work together despite difering ideologies.

This quickly proved to be a major miscalculation and it was bound to be reflected in the United Nations. Within weeks after the birth of the organization, forewarnings of the cold war had appeared.

The Security Council was all but paralyzed by repeated Soviet vetoes and other U.N. bodies felt the effect of Soviet boycotts. It became axiomatic that "as East-West relations go, so goes the United Nations."

One complicating factor unforeseen by the founding fathers was the U.N. membership explosion. Between 1955 and 1965 the membership soared from 60 to 114. More than half the members now are newly independent countries of Asia and Africa.

This had two important results: it has drawn a sharp focus on Asian and African problems, and it has on many occasions turned the United Nations into a cockpit in the East-West battle for the minds of the new countries.

British Prime Minister Harold Wilson acknowledged that the new members have had a profound effect upon the United Nations, and upon world opinion. Their concepts, he said, were far different from those of the countries which formed the organization in 1945.

"They are far less interested in the East-West division," he said, "than between rich and poor nations, they are less concerned with protocol than with poverty."

Another problem related to the emergence of the new countries is what Adlai Stevenson calls the "war of liberation" or the "civil war." Stevenson cites Viet Nam and the revolt in the Dominican Republic as examples of how clandestine aggression and subversion of legitimate protest movements can be used under the guise of self-determination. Such wars were not foreseen by the men who drafted the U.N. Charter and there is no international machinery for dealing with them.

'Until the international community is ready to rescue the victims," Stevenson said, "there is no alternative but national power to fill the peace-keeping vacuum."

This "go it alone" tendency is one of the developments which troubles Secretary-General Thant. Another is the trend toward channeling problems away from the United Nations to regional organizations.

Without questioning the legitimacy of such actions as the handling of the Dominican problem by the Organization of American States, Thant warned:

"If a particular regional organization, under terms of its own constitution, deems it fit to take certain enforcement action in its own region, it naturally follows that other regional organizations should be considered competent, because of the precedent, to take certain enforcement action in its own regions."

In this connection he mentioned the Organization of African Unity, and the Arab League states. He suggested that those who are dedicated to the cause of the United Nations should "do some heart-searching" on this problem.

President Johnson was asked at a recent news conference whether he shared Thant's concern over this problem. "I do not," he said.

As if these problems were not enough, some observers have advanced the theory that some of the organization's difficulties are due to a "20-year syndrome." The reasoning is that it is now 20 years since the end of World War II and that people have forgotten the horrors of war. It is pointed out that the League of Nations failed and a new conflict erupted just 20 years after the end of the first World War.

FREE AFTER 34 YEARS—Freed by a recent Supreme Court decision applying to faulty arrest procedures, Thomas Dudley throws his arms up in a gesture of freedom in Newark, N.J. The 68-year-old man had spent more than 34 years in prison for murder.

Red-Brick School House Destined To Stay Red

MONTCLAIR, N.J. (AP) — Remember the old red-brick school house?

A group of residents in this North Jersey suburb did last month when the Board of Education began sand-blasting the century-old school administration building, turning it from white to its original red brick front.

The school board intended to repaint the building white, but residents saw red and liked it. The board agreed.

TERMITES
HINES
EXTERMINATING
CO.
Call GR 4-4594
Circleville — Our
52nd Year in Business

The Finest Selection of
Used Cars
See Us
JOE
MOATS
MOTOR SALES
214 Lancaster Pike

YARDLEY
SEWER
and
DRAIN
PIPE
and
FITTINGS
IN STOCK!
•
Circleville
Iron & Metal
Co.
GR 4-5146

Loveland Says Double Tax Decision Is Disappointing

LOVELAND, Ohio (AP)—Officials of this Cincinnati suburb who carried their tax dispute with the big city into the Ohio Supreme Court said Thursday they were disappointed by the decision both Loveland and Cincinnati can levy an income tax on the same income.

The high court ruled Wednesday that if a person works in one municipality and lives in another, both his home town and the city where he works can tax his income.

Vernon Stiver, city solicitor for this town of 5,000, said the Supreme Court ruling was a disappointment even though it opens the way for Loveland's City Council to pass another tax ordinance. An earlier earnings tax ordinance was repealed in a referendum election.

"This ruling does not actually settle anything," Stiver said. "All it says is that double taxation apparently is legal in this situation. I don't think it goes far enough towards solving the problems raised by Angell Versus Toledo, the case where courts decided a city can tax nonresidents.

"The problem is that even if we pass an ordinance to tax people who work outside Loveland, they can turn right around and repeal it in another referendum election. That's what I told the court when I argued the case before them."

The case grew out of a suit filed by Jack Thompson, a Loveland resident working in Cincinnati who contended he could not be required to pay tax to both cities.

George C schiele, Cincinnati income tax director, said the decision would make no difference in the way his officeoperates. He added that the dispute with Loveland because the suburb's income tax ordinance did not provide for credit on taxes paid to other cities.

"It is quite conceivable that a bill would now be introduced in the legislature prohibiting two cities from taxing the same income, and there would be a question of whether the money would go to the city of residence or to the city of employment," he added.

"It seems to me the odds would favor the city of employment since that was the fundamental promise of city income tax laws."

Use The
Classifieds

Home Rite Policy
ALL IN ONE
PACKAGE
* Fire and E.C.
* Personal Liability
* Physical Damage
* Personal Medical Payments
Call or Come In
For Rates
CURTIS W.
HIX REALTY
228½ N. Court St.—GR 4-5190
THE AETNA
CASUALTY and
SURETY CO.

SPECIALS
Borden's
Milk ..... gallon 69c Plus Bottle Deposit
Econo-Way
Milk In Paper Carton ..... 2 half gallons 79c
These Milk Prices Good at All Times
Salted
Peanuts ..... 6-oz. can 29c
Instant
Nescafe Coffee ..... 7-oz. jar 69c
Campbell's
Tomato Soup Family Size 29c
CHEEZ POPS and
CARMEL CORN — Reg. 39c 29c
Fresh Bulk
Wieners ..... lb. 49c
Foot Longs . . . . . lb. 59c

LIVE BAIT
Minnows . . . . . dozen 49c
Worms . . . . . dozen 39c
PICNIC SUPPLIES
Trail Bologna – Alpine Cheese
Snack Items
BEER & WINE
GOURMET CORNER
N. Court at Wilson Ave. — Phone GR 4-5754

MOTOROLA
RECTANGULAR
COLOR TV
IN COMPACT CABINETS

Just look at
all these features!

★ smart compact size
Cabinet is so compact it could fit inside this Motorola round-tube cabinet shell—with space to spare!

★ new slim cabinets
Motorola's new rectangular tube is over five inches shorter than conventional round color tubes. So there's no big gap between the cabinet and the wall.

★ new picture tube
The picture is rectangular, full, bigger . . . not cut off at the corners as it would be on round-tube Color TV.

★ color indicator light
When your TV is properly fine-tuned, a color indicator lights to tell you when a color program signal is being transmitted.

★ solid state UHF color tuner
Designed to receive all channels now on the air in your area . . . all the new channels being planned.

★ push-button demagnetizer
Helps clarify color picture of magnetic interference.

★ full year guarantee
Manufacturer's guarantee covers free exchange or repair of any tube or part proven defective in normal use. Arranged through us, labor extra.

THIS with rectangular tube
NOT THIS with round tube
THIS rectangular tube
NOT THIS round tube
Full Year Guarantee

The picture is rectangular, full, big! The set is compact!
Compact Table Model. (23" overall diag. tube meas.; 274 sq. in. picture viewing area). 23CT310B. $479.95
Rectangular Color
23CT311B
Compact console. Only 26½" wide, 28⅞" high, 17⅞" deep, plus 3⅛" tube cap. $499.95
23CU305BM
Contemporary. All-wood cabinet of select hardwood veneers and solids with applied Mahogany or Walnut grain finish.
23CU306B
Early American. Has power transformer chassis . . . lighted channel indicators. $549.95
Swivel Base Compact. Has automatic "Color Killer" system. $579.95
23CS307B

B. F. GOODRICH STORE
115 WATT ST.
PHONE GR 4-2775

Scioto Results, Entries

SCIOTO ENTRIES
(For Saturday Night)

First Race	**Pace**	**$600**
Dickie Beau		Samples
Little Peachy		Brown
Dynamite Direct		Braskett
Cash Bomber		Williams
Poplar Pence		Beatty
Grand Kathryn		Trees
Brown G		Rankin
Circus Song		Seabrook
Miss Thias		Hanners
Second Race	**Pace**	**$600**
Divot Digger		Owens
Abbe Express		Daily
Frsico Jimmie		Comstock
Mr. Fairlawn		Thuney
Paddy		Bandy
Robyn W.		Richard
Ozark Jeffrey		Shafer
Dreamy Mir		Brown
Easy Leavin		Miller
Third Race	**Pace**	**$800**
Try Baby		Doggett
Longleta		McDermott
Tally Ho Pick		Frederick
Roan Crusader		Wentz
Top Notch		Hackett
Simone Star		Miller
Little Bit Moken		Mace
Jill Maplecroft		Norris
Fourth Race	**Trot**	**$1000**
Dorick		Purcell
Lynn Lee		Dielman
Famous Earl		Angus
La Belle Helene		Buxton
Flash Gordon		Miller
Money Tree		Lane
True Test		Bowman
The Millionairess		McDermott
Fifth Race	**Pace**	**$800**
Beauty Queen		Rowe
Henry Greed		Mason
No Troubles		Blessing
Counsel Song		Brown
Tomoris		Dewbre
Double Song		Farrington
Chuckie Way		Winner
First Line		Samples
Sixth Race	**Pace**	**$3500**
Kiss In Time		Cheney
Hideaway Pat		Arledge
Sidney M.		Mace
Mighty G.E.		Wentz
Hal Sampson		Shafer
Kabulo		Farrington
Patti J Adios		Seabrook
Seventh Race	**Pace**	**$2000**
Harrys Delight		Richard
Dilly Jack		McDermott
Masterpeice		McPherson
Emperor Rodney		Grant
Great Berry		Arledge
Branch Guy Prince		Wentz
Waterbug		Williams
Connie L		Farrington
Eighth Race	**Pace**	**$10,000**
About Time		Bowman
Imperial Counsel		Carey
Combat Time		Nicols
Paper Boy		Buxton
Bervado		Evilsizer
Ben Barrett		B. Farrington
My Lady H		R. Farrington
Irish Times		Todd
Beau Direct		Hackett

SCIOTO RESULTS
(For Thursday Night)

First Race	**Trot**		**$600**
Surprise Wick	8.00	7.60	6.20
Pearlie B.		6.80	5.60
Twelve Noon			7.80

Time: 2:09.2. Also started — Demon's Pride, Gay Scarlet, Spenceraway, Lee Rodney, Miti Perk, Meadwood.

Second Race	**Pace**		**$600**
Billy Ambrose	40.80	13.40	4.60
Dick Frisco		3.40	2.60
Barclay Bob			3.20

Time: 2:07. Also started — Val Stone, Huckleberry Boy, Narsarssuak, James P. Dale Warden Jimmy, Valley Hi.

DAILY DOUBLE **$300.20**

Third Race	**Trot**		**$800**
Kahiki	16.20	7.60	3.80
Honor's Kit		6.00	3.40
Patty Greentree			3.00

Time: 2:05.1. Also started — Gay Titus, Victory Bound, Ginny Potomac, Wise Bug, Home Edition, Freda Worthy.

Fourth Race	**Pace**		**$600**
Tomari	48.20	10.60	4.60
Ronda Mac		4.00	3.00
Jerrikim			8.20

Time: 2:09.1. Also started — Frosty Future, Lady Velvet, Sandra Creed, Cindy Ann Valley, K. C. Ranger.

Fifth Race	**Pace**		**$600**
Challenger Colby	12.20	6.60	4.80
Donald Barnes		4.20	3.40
Gabby's Chief			3.60

Time: 2:09. Also started — Success Lil, Chalidale Ron, Odea Volo, Mite's Girl, Flint Hills Bill.

Sixth Race	**Pace**		**$600**
Isaac Clay	8.60	5.80	4.20
Ridgeway		5.40	4.20
Greatheart Pick			3.60

Time: 2:07. Also started — Cattle Ed Jones, Hal Cornell, Windale Napoleon, Haverill, Pure Abbe.

Seventh Race	**Pace**		**$600**
Helen's Diane	15.80	6.80	4.20
Lisa Hill		4.20	2.60
Jacueline Wick			3.20

Time: 2:05.1. Also started — Jo Anns Time, Green Meadow, Ozark Rod, Milbro Blaze, Dr. Pieper.

Eighth Race	**Pace**		**$1,200**
Royal Robert	15.60	6.20	5.40
Meadow Dean		5.20	4.20
Bernie Dill			5.20

Time: 2:03.2. Also started — Fuzzette Long, Fairlawn Pearl, Fortune's Treasure, Poplar Harry.

SPORTS

Late Rallies Win Little Loop Tilts

The Herald Hawks held on to a share of the lead in the Little League Majors edging the American Legion, 13-11, and the BPO Elks rallied for ten runs in the last inning to stop Coca Cola, 10-8.

The Elks were shut out for five innings as Mark Lutz, the Coke hurler, pitched no-hit ball. But the bats of the winning Elkmen began to come alive in the last inning.

The first man up in the top of the sixth grounded out. The next batter was Mike Webb, who dropped a Texas League single in short center field for the first hit off Lutz.

The Elks then proceeded to bat around in the inning, with a two run double by Jimmie Stevenson and a double by Millard Scott keeping the rally alive.

• • •

WITH SCOTT on base, Mike Webb came to bat for the second time in the inning, and slammed a line drive home run, putting the Elks ahead, 10-8.

Winning pitcher Wertie Teets took care of all three outs in the bottom of the sixth inning.

He struck out the first batter, caught a pop fly ball behind the pitcher's mound for the second out and fanned the third batter he faced.

Teets relieved Elk starter Rick Prushing in the fourth inning.

For the losers, Lutz cracked two triples and a single.

The Herald Hawks also won their game in the top of the last inning overcoming an 11-10 deficit with a three run rally.

• • •

TOM BOWERS paced the winners with two home runs and a triple, Harold Smith cracked two triples and two singles.

For the losers, Danny Zickafoose and Greg Shires doubled.

Randy Sprout was the losing hurler. Tom Wickerham was the starting pitcher, going 4½ innings while Bryan Weaver relieved, finishing the game.

Wimbledon Is Staggered As Yankee Humbles Swede

WIMBLEDON, England (AP) —A husky young American celebrated his new-found fame today as a Sigmund Freud of the tennis courts — a man who analyzes his victims before disposing of them.

For Chicago-born Allen Fox, playing in his third Wimbledon Championships, life was a thrill. Wimbledon was still staggered by his Thursday upset of Sweden's third - seeded Jan Erik Lundquist. It was also Fox's 26th birthday.

Fox lost in the first round on both his previous Wimbledon appearances — but he is as canny a player as his name implies and he is also a UCLA psychology student. This was his secret weapon as he took Lundquist apart on court.

The Swede, whom everyone said could take the Wimbledon Championship this year, never really got into the game. Fox — having studied his victim closely — played on his weak points and scored an upset rivaling the first Clay-Liston affair in its immediate impact. The set scores were 7-9, 7-5, 6-2, 7-5.

Fox disclaims any ambitions as a psychiatrist but always makes a searching analysis of his opponents "for points which can tell me something on court." He refused to say just what he noticed about Lundquist.

Eighth ranked in the States, Fox must now be reckoned the dark horse of the tournament — even though his run could end in the next round against fellow American Eugene Scott.

They have not played each other for years, but Scott is 2-1 up on previous matches.

Dennis Ralston, the U.S. No. 1 and fourth seeded here, meanwhile pounded out a straight sets victory over Ramanathan Krishnan, five-times Indian champion.

Fox achieved the round of 32 with four other Americans. They were Scott, of St. James, N.Y., who defeated Soviet champion Tomas Lejus 6-2, 9-7, 7-9, 4-6, 6-4; Herbert Fitzgibbon of Garden City, N.Y., who crushed Britain's John Barrett in four sets, and Marty Riessen from Evanston, Ill., winner in straight sets over Italy's Sergei Tacchini.

Arthur Ashe, of Richmond, Va., the U.S. No. 3, made the third round the previous day.

On the women's front, the two main U.S. ropes — Nancy Richey of Dallas, and Billie Jean Moffitt of Long Beach, Calif. — cruised into the round of 32, given no trouble by British opponents. Both won in straight sets.

PCC Calcutta Slated

Teams for the Pickaway Country Club calcutta slated to start at 2 p.m. Sunday, will be formed tonight following the twilight golf.

3rd National Thumps VFW

In Pony League action yesterday, Third National defeated VFW 2' ?. Both teams have 3-2 league records.

Dan Fausnaugh went the distance for the Bankers. He gave up three hits in his six frame performance.

D. J. Humphrey started for the Vets and was relieved by Chuck Walisa.

John Kurtz, William Barthelmas, and Fausnaugh each blasted homeruns for the Bankers and Fausnaugh smashed two doubles.

Humphrey, William Gibson, and Jack White managed the only hits for the Vets.

Kathy Whitworth Heads Golf Test

ELLICOTT CITY Md. (AP) — Kathy Whitworth, the likely heir apparent as women's golf queen if Mickey Wright carries out her retirement plans, heads the field in the $10,000 Lady Carling Open which begins today.

Miss Whitworth, the leading money winner on the 1965 tour with $10,997, tuned up for the 54-hole tournament Thursday with a one-under-par 69, on the Turf Valley Country Club course. This enabled her to finish one stroke ahead of Susie Maxwell of Tulsa, Okla., in the pro-am round.

Miss Wright, who has dominated the women's competition in recent years, has indicated she'll quit the tour after this year and return to Southern Methodist University. She is second in earnings with $8,888.

Hebert, Mayer Lead in St. Paul

ST. PAUL, Minn. (AP) — Lionel Hebert and Dick Mayer, a pair of oldsters as professional golfers go, hope the aches and pains of age stay away long enough for them to repulse the assault of younger challengers in the $100,000 St. Paul Open.

Hebert and Mayer went into today's second round tied for the lead after shooting 64s in Thursday's opening round over the par 36-35—71, 6,700-yard Keller golf course in a par-busting day when 81 broke or tied par.

One stroke back were 22-year-old rookie Tom Weiskopf of Columbus, Ohio; Joe Campbell, who is 29, and Tommy Jacobs, who is 30.

A major league batting champion must have 502 or more appearances at the plate.

Cardinals OK Schoendienst, Wallop Reds

CINCINNATI (AP) — The World Champion St. Louis Cardinals gave Manager Rod Schondienst a vote of confidence at a closed meeting, then went out Thursday night and walloped the Cincinnati Reds 11-4.

"We have just been trying too hard for Red, and pressing too much," shortstop Dick Groat said.

"Once we relax and play as we can, we'll come back, he added.

Third baseman Ken Boyer, who was fined by Schoendienst for a careless play recently, said, "I haven't lost confidence in this club. We will be tough when we get straightened out."

Phil Gagliano also was fined for poor pay.

Gagliano slugged a three-run homer, and Lou Brock and Bob Uecker each rapped two-run singles to pace the Cardinals' 12-hit attack.

Tracy Stallard, with relief help from Don Dennis, got his fourth victory against two defeats. Stallard, who gave up six hits, including homers to John Edwards and Vada Pinson, was lifted in the eighth inning.

Jim O'Toole tried again for Cincinnati, but the southpaw lasted just 3 2-3 innings. He has started 11 games, completed one and won only one. He has now lost six.

Judy Rand Seeks 2nd Golf Crown

ZANESVILLE Ohio (AP) — Judy Rand of Cleveland set out today in quest of her second women's amateur golf championship.

The 22-year-old Cleveland lass opposed Mrs. John Fitton of Hamilton in a 36-hole test over the Zanesville Country Club's 6,240-yard course.

Miss Rand, who won the women's crown in 1961, advanced to the finals by eliminating Miss Pam Higgins of Columbus, 3 and 2, in Thursday's semifinal round.

Mrs. Fitton, 31, reached the final by ousting Miss Bonnie Sue Andrie, 18, of Mount Vernon, 4 and 2.

Mrs. Fitton was 1 down after five holes, evened her match on the seventh and birdies No. 8 for a 1 up lead that she never relinquished.

USE THE CLASSIFIEDS

LE Topples Kiwanis in 14-11 Battle

Logan Elm toppled Kiwanis, 14-11, last night after a 10 run first frame.

The win for LE kept Kiwanis out of a tie with L. M. Butch for first.

Dale Jeene started the hurling duties for Kiwanis. He was yanked after two outs in the first when he walked four, fanned two, allowed four hits and 10 runs. Eddie Wells took over the mound and went thr.?.

He walked two, struck out four, gave up three hits and two runs. Bob Dean came in the fourth and finished. He sent one to first free, put down eight on strikes, and was touched fo. two hits and two runs.

• • •

RUSS MERRIN hurled all the way for the winning Logan Elm squad. He walked six, fanned 11, allowed 11 hits and 11 runs.

Merrin blanked Kiwanis through three and LE led 12-0.

But Kiwanis came on and tallied one in the fourth, four in the fifth and sixth and two in the last, holding Logan Elm to two tallies that came in the fifth.

LE's long balls came off Tom Smith, Jim Moorehead and Merrin. All three bombed two baggers and Merrin was credited with two.

Bob Dean blasted a homerun for Kiwanis and Bill Gillian, Jenne, and Wells each biffed doubles.

Local Girl Ousted from Golf Tourney

Bette Fraser, a Circleville High School graduate representing Ohio State University in the U. S. Women's Collegiate Golf Championship at the University of Forida, was defeated in the consolation flight yesterday 7 and 6.

All four OSU entries were defeated, she reported.

In the driving contest held in conjunction with the event, Bette belted a 220 yard drive to earn a place.

The longest drive of the contest was 257 yards.

She was scheduled to leave for New York today where she has been empoyed as a waterfront director at a private camp for the summer.

District Softball Tourneys Scheduled at Greenfield

GREENFIELD — An estimated 1200 softball players will converge at Felson Park during the month of July for the 1965 District 8 Softball Tournaments, Doug McLaughlin, president of the Greenfield Softball Assn., announced today.

Four district tournaments, to be run simultaneously beginning July 18, will bring nearly 60 teams to Greenfield.

Teams from throughout the district, which covers six counties will compete in double dlimination play with the winners advancing to regional tournaments. The four tournies will include Men's Fast-pitch, Men's Slo-pitch, Industrial, and Women's Slo-pitch.

All softball teams from Highland, Ross, Pickaway, Scioto, Pike and Adams counties are being invited to register by July 13, McLaughlin announced.

The Greenfield Softball Association will be the official host and sponsor for the tournaments under the auspices of Robert Kauffman, of Chillicothe, District Softball Commissioner.

Entry deadline has been established as July 13 and all four tournament drawings will be made July 16 at 7:30 p. m. at the Greenfield Recreation Center. Entries must be submitted along with a $15 entry fee by the deadline date. Rosters, with a maximum of 20 players per team, will be required submitted by drawing date.

Team entries should be submitted to George Priest, tournament manager, 640 Dickey Ave., Greenfield, along with an entry fee check mde payable to the Greenfield Softball Association.

First and second place trophies and awards will be made in all four tournaments. Entry blanks may be obtained by writing the tournament manager.

Walnut Wins Girls Softball Game

Walnut romped over Circleville 4 26-13 in the Teays Valley Girls Softball League.

The next game will be Circleville 1 vs Circleville 4 7 p. m. Saturday at Teays Valley.

Bobby Ussery, among the nation's leading jockeys, was the first rider to win 50 races at Aqueduct this spring.

Speed Riggs, famous tobacco auctioneer recommends

NEW LUCKY STRIKE FILTERS

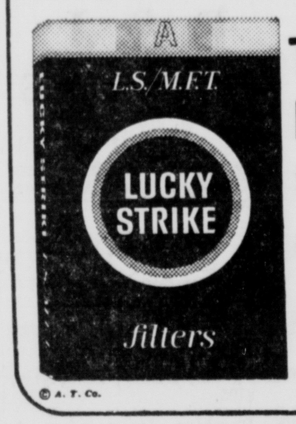

They put back the taste others take away

© A. T. Co. Product of The American Tobacco Company

Reliance
WRINGER WASHER
9-Lb. Tub Lovell Wringer **$89.95** With Trade
CUSSINS & FEARN CO.
129 W. Main St.

Have a Project That Calls for Special Tools? Then See Our
RENTAL BAR

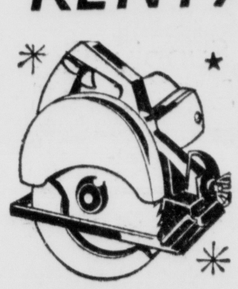

—Power Saws
—Power Sander
—Power Drills
—Floor Sander and Edger

Flooring Nailer With Mallet
Underlaying Nailer With Mallet

GLAMORENE RUG SHAMPOOER
With Cleaners and Polishes

Ankrom's
LUMBER & HARDWARE
325 W. Main St. — GR 4-3270

The Hudepohl Flavor is one of a kind. Pure-grain, premium-draft-brewed with Process 14-K. Enjoy it.

Hudepohl

THE HUDEPOHL BREWING COMPANY OF CINCINNATI, OHIO

Chevrolet

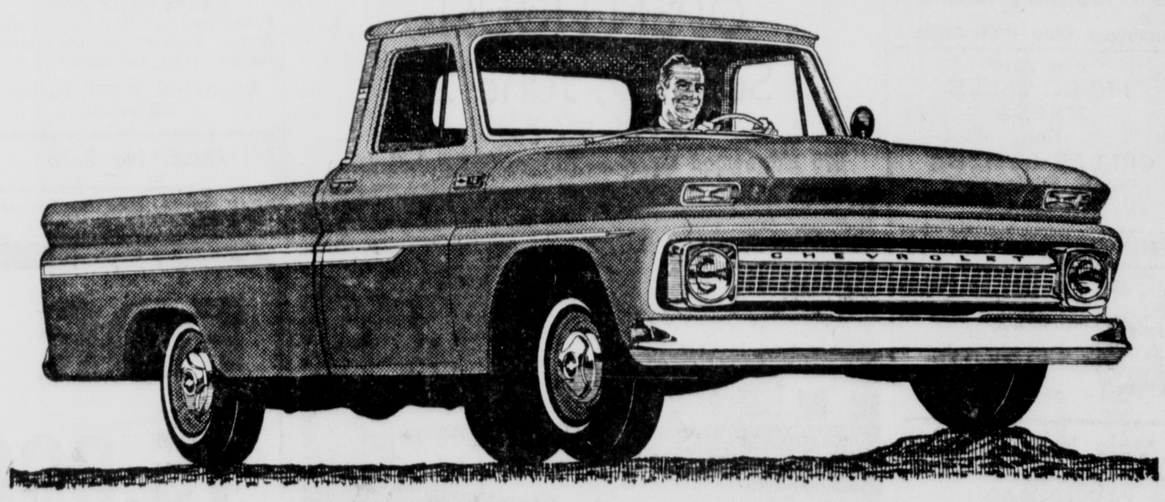

workpower

"walks" right over bumps and trouble

Independent front suspension takes the "truck" out of truck ride. It smooths rough roads, protects truck, driver and cargo from excessive jolting. And on Chevrolet pickups it's a proved system with millions of miles of user experience behind it. Try it out on one of Chevrolet's great Fleetside or Stepside pickups. It's one of the big reasons that Chevrolet is first choice with pickup users from coast to coast.

CHEVROLET
NO. 1 WAY TO WORK

See your Chevrolet dealer about any type of truck.

34-1601

HARDEN CHEVROLET COMPANY
CIRCLEVILLE, OHIO

Scioto Results, Entries

SCIOTO ENTRIES
(For Saturday Night)

First Race	**Pace**	**$600**
Dickie Beau		Samples
Little Peachy		Brown
Dynamite Direct		Braskett
Cash Bomber		Williams
Poplar Pence		Beatty
Grand Kathryn		Trees
Brown G		Rankin
Circus Song		Seabrook
Miss Thias		Hanners
Second Race	**Pace**	**$600**
Divot Digger		Owens
Abbe Express		Daily
Frsico Jimmie		Comstock
Mr. Fairlawn		Thuney
Paddy		Bandy
Robyn W.		Richard
Ozark Jeffrey		Shafer
Dreamy Mir		Brown
Easy Leavin		Miller
Third Race	**Pace**	**$800**
Try Baby		Doggett
Longleta		McDermott
Tally Ho Pick		Frederick
Roan Crusader		Wentz
Top Notch		Hackett
Simone Star		Miller
Little Bit Moken		Mace
Jill Maplecroft		Norris
Fourth Race	**Trot**	**$1000**
Dorick		Purcell
Lynn Lee		Dielman
Famous Earl		Angus
La Belle Helene		Buxton
Flash Gordon		Miller
Money Tree		Lane
True Test		Bowman
The Millionairess		McDermott
Fifth Race	**Pace**	**$800**
Beauty Queen		Rowe
Henry Greed		Mason
No Troubles		Blessing
Counsel Song		Brown
Tomoris		Dewbre
Double Song		Farrington
Chuckie Way		Winner
First Line		Samples
Sixth Race	**Pace**	**$3500**
Kiss In Time		Cheney
Hideaway Pat		Arledge
Sidney M.		Mace
Mighty G.E.		Wentz
Hal Sampson		Shafer
Kabulo		Farrington
Patti J Adios		Seabrook
Seventh Race	**Pace**	**$2000**
Harrys Delight		Richard
Dilly Jack		McDermott
Masterpeice		McPherson
Emperor Rodney		Grant
Great Berry		Arledge
Branch Guy Prince		Wentz
Waterbug		Williams
Connie L		Farrington
Eighth Race	**Pace**	**$10,000**
About Time		Bowman
Imperial Counsel		Carey
Combat Time		Nicols
Paper Boy		Buxton
Bervado		Evilsizer
Ben Barrett		B. Farrington
My Lady H		R. Farrington
Irish Times		Todd
Beau Direct		Hackett

SCIOTO RESULTS
(For Thursday Night)

First Race	**Trot**		**$600**
Surprise Wick	8.00	7.60	6.20
Pearlie B.		6.80	5.60
Twelve Noon			7.80

Time: 2:09.2. Also started — Demon's Pride, Gay Scarlet, Spenceraway, Lee Rodney, Miti Perk, Meadwood.

Second Race	**Pace**		**$600**
Billy Ambrose	40.80	13.40	4.60
Dick Frisco		3.40	2.60
Barclay Bob			3.20

Time: 2:07. Also started — Val Stone, Huckleberry Boy, Narsarssuak, James P. Dale Warden Jimmy, Valley Hi.

DAILY DOUBLE $300.20

Third Race	**Trot**		**$800**
Kahiki	16.20	7.60	3.80
Honor's Kit		6.00	3.40
Patty Greentree			3.00

Time: 2:05.1. Also started — Gay Titus, Victory Bound, Ginny Potomac, Wise Bug, Home Edition, Freda Worthy,

Fourth Race	**Pace**		**$600**
Tomari	48.20	10.60	4.60
Ronda Mac		4.00	3.00
Jerrikim			8.20

Time: 2:09.1. Also started — Frosty Future, Lady Velvet, Sandra Creed, Cindy Ann Valley, K. C. Ranger.

Fifth Race	**Pace**		**$600**
Challenger Colby	12.20	6.60	4.80
Donald Barnes		4.20	3.40
Gabby's Chief			3.60

Time: 2:09. Also started — Success Lil, Chalidale Ron, Odea Volo, Mite's Girl, Flint Hills Bill.

Sixth Race	**Pace**		**$600**
Isaac Clay	8.60	5.80	4.20
Ridgeway		5.40	4.20
Greatheart Pick			3.60

Time: 2:07. Also started — Cattle Ed Jones, Hal Cornell, Windale Napoleon, Haverill, Pure Abbe.

Seventh Race	**Pace**		**$600**
Helen's Diane	13.80	6.80	4.20
Lisa Hill		4.20	2.60
Jacueline Wick			3.20

Time: 2:05.1. Also started — Jo Anns Time, Green Meadow, Ozark Rod, Milbro Blaze, Dr. Pieper.

Eighth Race	**Pace**		**$1,200**
Royal Robert	15.60	6.20	5.40
Meadow Dean		5.20	4.20
Bernie Dill			5.20

Time: 2:03.2. Also started — Fuzzette Long, Fairlawn Pearl, Fortune's Treasure, Poplar Harry.

Late Rallies Win Little Loop Tilts

The Herald Hawks held on to a share of the lead in the Little League Majors edging the American Legion, 13-11, and the BPO Elks rallied for ten runs in the last inning to stop Coca Cola, 10-8.

The Elks were shut out for five innings as Mark Lutz, the Coke hurler, pitched no-hit ball. But the bats of the winning Elkmen began to come alive in the last inning.

The first man up in the top of the sixth grounded out. The next batter was Mike Webb, who dropped a Texas League single in short center field for the first hit off Lutz.

The Elks then proceeded to bat around in the inning, with a two run double by Jimmie Stevenson and a double by Millard Scott keeping the rally alive.

• • •

WITH SCOTT on base, Mike Webb came to bat for the second time in the inning, and slammed a line drive home run, putting the Elks ahead, 10-8.

Winning pitcher Wertie Teets took care of all three outs in the bottom of the sixth inning.

He struck out the first batter, caught a pop fly ball behind the pitcher's mound for the second out and fanned the third batter he faced.

Teets relieved Elk starter Rick Prushing in the fourth inning.

For the losers, Lutz cracked two triples and a single.

The Herald Hawks also won their game in the top of the last inning overcoming an 11-10 deficit with a three run rally.

* * *

TOM BOWERS paced the winners with two home runs and a triple, Harold Smith cracked two triples and two singles.

For the losers, Danny Zickafoose and Greg Shires doubled.

Randy Sprout was the losing hurler. Tom Wickerham was the starting pitcher, going 4½ innings while Bryan Weaver relieved, finishing the game.

Wimbledon Is Staggered As Yankee Humbles Swede

WIMBLEDON, England (AP) —A husky young American celebrated his new-found fame today as a Sigmund Freud of the tennis courts — a man who analyzes his victims before disposing of them.

For Chicago-born Allen Fox, playing in his third Wimbledon Championships, life was a thrill. Wimbledon was still staggered by his Thursday upset of Sweden's third - seeded Jan Erik Lundquist. It was also Fox's 26th birthday.

Fox lost in the first round on both his previous Wimbledon appearances — but he is as canny a player as his name implies and he is also a UCLA psychology student. This was his secret weapon as he took Lundquist apart on court.

The Swede, whom everyone said could take the Wimbledon Championship this year, never really got into the game. Fox — having studied his victim closely — played on his weak points and scored an upset rivaling the first Clay-Liston affair in its immediate impact. The set scores were 7-9, 7-5, 6-2, 7-5.

Fox disclaims any ambitions as a psychiatrist but always makes a searching analysis of his opponents "for points which can tell me something on court." He refused to say just what he noticed about Lundquist.

Eighth ranked in the States, Fox must now be reckoned the dark horse of the tournament — even though his run could end in the next round against fellow American Eugene Scott.

They have not played each other for years, but Scott is 2-1 up on previous matches.

Dennis Ralston, the U.S. No. 1 and fourth seeded here, meanwhile pounded out a straight sets victory over Ramanathan Krishnan, five-times Indian champion.

Fox achieved the round of 32 with four other Americans. They were Scott, of St. James, N.Y., who defeated Soviet champion Tomas Lejus 6-2, 9-7, 7-9, 4-6, 6-4; Herbert Fitzgibbon of Garden City, N.Y., who crushed Britain's John Barrett in four sets, and Marty Riessen from Evanston, Ill., winner in straight sets over Italy's Sergei Tacchini.

Arthur Ashe, of Richmond, Va., the U.S. No. 3, made the third round the previous day.

On the women's front, the two main U.S. ropes — Nancy Richey of Dallas, and Billie Jean Moffitt of Long Beach, Calif. — cruised into the round of 32, given no trouble by British opponents. Both won in straight sets.

PCC Calcutta Slated

Teams for the Pickaway Country Club calcutta slated to start at 2 p.m. Sunday, will be formed tonight following the twilight golf.

3rd National Thumps VFW

In Pony League action yesterday, Third National defeated VFW 2' 2. Both teams have 3-2 league records.

Dan Fausnaugh went the distance for the Bankers. He gave up three hits in his six frame performance.

D. J. Humphrey started for the Vets and was relieved by Chuck Walisa.

John Kurtz, William Barthelmas, and Fausnaugh each blasted homeruns for the Bankers and Fausnaugh smashed two doubles.

Humphrey, William Gibson, and Jack White managed the only hits for the Vets.

Kathy Whitworth Heads Golf Test

ELLICOTT CITY Md. (AP) — Kathy Whitworth, the likely heir apparent as women's golf queen if Mickey Wright carries out her retirement plans, heads the field in the $10,000 Lady Carling Open which begins today.

Miss Whitworth, the leading money winner on the 1965 tour with $10,997, tuned up for the 54-hole tournament Thursday with a one-under-par 69, on the Turf Valley Country Club course. This enabled her to finish one stroke ahead of Susie Maxwell of Tulsa, Okla., in the pro-am round.

Miss Wright, who has dominated the women's competition in recent years, has indicated she'll quit the tour after this year and return to Southern Methodist University. She is second in earnings with $8,888.

Hebert, Mayer Lead in St. Paul

ST. PAUL, Minn. (AP) — Lionel Hebert and Dick Mayer, a pair of oldsters as professional golfers go, hope the aches and pains of age stay away long enough for them to repulse the assault of younger challengers in the $100,000 St. Paul Open.

Hebert and Mayer went into today's second round tied for the lead after shooting 64s in Thursday's opening round over the par 36-35—71, 6,700-yard Keller golf course in a par-busting day when 81 broke or tied par.

One stroke back were 22-year-old rookie Tom Weiskopf of Columbus, Ohio; Joe Campbell, who is 29, and Tommy Jacobs, who is 30.

A major league batting champion must have 502 or more appearances at the plate.

Cardinals OK Schoendienst, Wallop Reds

CINCINNATI (AP) — The World Champion St. Louis Cardinals gave Manager Rod Schondienst a vote of confidence at a closed meeting, then went out Thursday night and walloped the Cincinnati Reds 11-4.

"We have just been trying too hard for Red, and pressing too much," shortstop Dick Groat said.

"Once we relax and play as we can, we'll come back, he added.

Third baseman Ken Boyer, who was fined by Schoendienst for a careless play recently, said, "I haven't lost confidence in this club. We will be tough when we get straightened out."

Phil Gagliano also was fined for poor pay.

Gagliano slugged a three-run homer, and Lou Brock and Bob Uecker each rapped two-run singles to pace the Cardinals' 12-hit attack.

Tracy Stallard, with relief help from Don Dennis, got his fourth victory against two defeats. Stallard, who gave up six hits, including homers to John Edwards and Vada Pinson, was lifted in the eighth inning.

Jim O'Toole tried again for Cincinnati, but the southpaw lasted just 3 2-3 innings. He has started 11 games, completed one and won only one. He has now lost six.

Judy Rand Seeks 2nd Golf Crown

ZANESVILLE Ohio (AP) — Judy Rand of Cleveland set out today in quest of her second women's amateur golf championship.

The 22-year-old Cleveland lass opposed Mrs. John Fitton of Hamilton in a 36-hole test over the Zanesville Country Club's 6,240-yard course.

Miss Rand, who won the women's crown in 1961, advanced to the finals by eliminating Miss Pam Higgins of Columbus, 3 and 2, in Thursday's semifinal round.

Mrs. Fitton, 31, reached the final by ousting Miss Bonnie Sue Andrie, 18, of Mount Vernon, 4 and 2.

Mrs. Fitton was 1 down after five holes, evened her match on the seventh and birdies No. 8 for a 1 up lead that she never relinquished.

USE THE CLASSIFIEDS

LE Topples Kiwanis in 14-11 Battle

Logan Elm toppled Kiwanis, 14-11, last night after a 10 run first frame.

The win for LE kept Kiwanis out of a tie with L. M. Butch for first.

Dale Jeene started the hurling duties for Kiwanis. He was yanked after two outs in the first when he walked four, fanned two, allowed four hits and 10 runs. Eddie Wells took over the mound and went thr. .

He walked two, struck out four, gave up three hits and two runs. Bob Dean came in the fourth and finished. He sent one to first free, put down eight on strikes, and was touched fo. two hits and two runs.

• • •

RUSS MERRIN hurled all the way for the winning Logan Elm squad. He walked six, fanned 11, allowed 11 hits and 11 runs.

Merrin blanked Kiwanis through three and LE led 12-0.

But Kiwanis came on and tallied one in the fourth, four in the fifth and sixth and two in the last, holding Logan Elm to two tallies that came in the fifth.

LE's long balls came off Tom Smith, Jim Moorehead and Merrin. All three bombed two baggers and Merrin was credited with two.

Bob Dean blasted a homerun for Kiwanis and Bill Gillian, Jenne, and Wells each biffed doubles.

Local Girl Ousted from Golf Tourney

Bette Fraser, a Circleville High School graduate representing Ohio State University in the U. S. Women's Collegiate Golf Championship at the University of Forida, was defeated in the consolation flight yesterday 7 and 6.

All four OSU entries were defeated, she reported.

In the driving contest held in conjunction with the event, Bette belted a 220 yard drive to earn a place.

The longest drive of the contest was 257 yards.

She was scheduled to leave for New York today where she has been empoyed as a waterfront director at a private camp for the summer.

District Softball Tourneys Scheduled at Greenfield

GREENFIELD — An estimated 1200 softball players will converge at Felson Park during the month of July for the 1965 District 8 Softball Tournaments, Doug McLaughlin, president of the Greenfield Softball Assn., announced today.

Four district tournaments, to be run simultaneously beginning July 18, will bring nearly 60 teams to Greenfield.

Teams from throughout the district, which covers six counties will compete in double dlimination play with the winners advancing to regional tournaments. The four tournies will include Men's Fast-pitch, Men's Slo-pitch, Industrial, and Women's Slo-pitch.

All softball teams from Highland, Ross, Pickaway, Scioto, Pike and Adams counties are being invited to register by July 13, McLaughlin announced.

The Greenfield Softball Association will be the official host and sponsor for the tournaments under the auspices of Robert Kauffman, of Chillicothe, District Softball Commissioner.

Entry deadline has been established as July 13 and all four tournament drawings will be made July 16 at 7:30 p. m. at the Greenfield Recreation Center. Entries must be submitted along with a $15 entry fee by the deadline date. Rosters, with a maximum of 20 players per team, will be required submitted by drawing date.

Team entries should be submitted to George Priest, tournament manager, 640 Dickey Ave., Greenfield, along with an entry fee check mde payable to the Greenfield Softball Association.

First and second place trophies and awards will be made in all four tournaments. Entry blanks may be obtained by writing the tournament manager.

Walnut Wins Girls Softball Game

Walnut romped over Circleville 4 26-13 in the Teays Valley Girls Softball League.

The next game will be Circleville 1 vs Circleville 4 7 p. m. Saturday at Teays Valley.

Bobby Ussery, among the nation's leading jockeys, was the first rider to win 50 races at Aqueduct this spring.

Speed Riggs, famous tobacco auctioneer recommends

NEW LUCKY STRIKE FILTERS

They put back the taste others take away

© A. T. Co. Product of The American Tobacco Company

Reliance
WRINGER WASHER
9-Lb. Tub Lovell Wringer $89.95 With Trade
CUSSINS & FEARN CO.
129 W. Main St.

Have a Project That Calls for Special Tools? Then See Our
RENTAL BAR

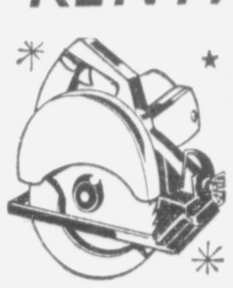

—Power Saws
—Power Sander
—Power Drills
—Floor Sander and Edger

Flooring Nailer With Mallet
Underlaying Nailer With Mallet

GLAMORENE RUG SHAMPOOER
With Cleaners and Polishes

Ankrom's
LUMBER & HARDWARE
325 W. Main St. — GR 4-3270

The Hudepohl Flavor is one of a kind. Pure-grain, premium-draft-brewed with Process 14-K. Enjoy it.

Hudepohl

THE HUDEPOHL BREWING COMPANY OF CINCINNATI, OHIO

Chevrolet

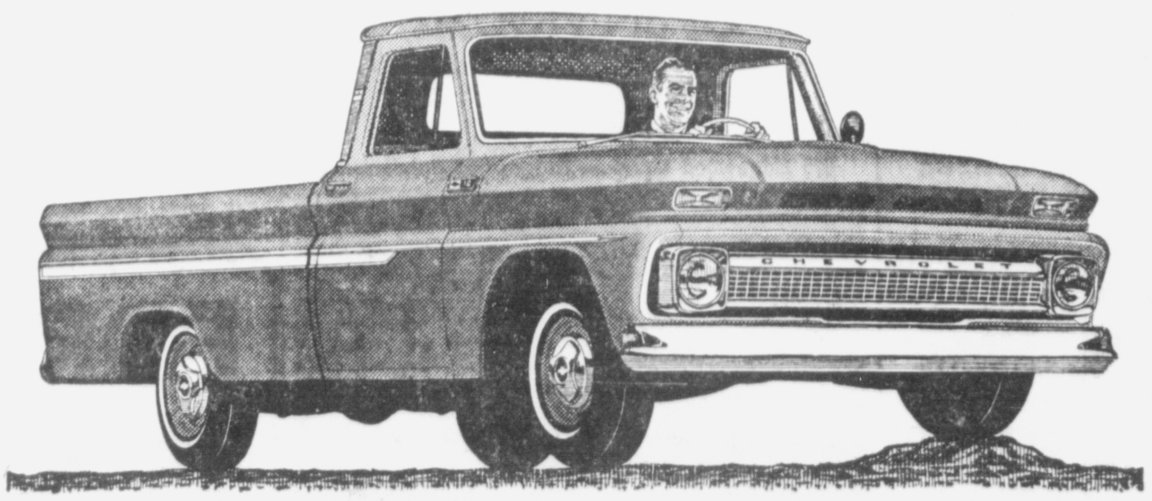

workpower

"walks" right over bumps and trouble

Independent front suspension takes the "truck" out of truck ride. It smooths rough roads, protects truck, driver and cargo from excessive jolting. And on Chevrolet pickups it's a proved system with millions of miles of user experience behind it. Try it out on one of Chevrolet's great Fleetside or Stepside pickups. It's one of the big reasons that Chevrolet is first choice with pickup users from coast to coast.

CHEVROLET
NO. 1 WAY TO WORK

See your Chevrolet dealer about any type of truck.

34-1601

HARDEN CHEVROLET COMPANY
CIRCLEVILLE, OHIO

Classifieds

Phone GR 4-3131

Per word for 1 insertion 6c
(Minimum charge $1.00)
Per word for 3 insertions 12c
(Minimum 10 words)
Per word for 6 insertions 18c
(Minimum 10 words)
Per word monthly 50c
(Minimum 10 words)

ABOVE RATES BASED ON CONSECUTIVE DAYS

Classified word Ads will be accepted until 4 p. m. previous day for publication the following day. The publisher reserves the right to edit

Error in Advertising

should be reported immediately The Circleville Herald will not be responsibe for more than one incorrect insertion

2. Special Notice

MODERN private & semi - private rooms — state licensed Gospel Light Nursing Home. Dial Helen Johnson, Mgr. 642-2503, Kingston, Ohio.

3. Lost and Found

LOST small black and white collie near Laurelville reward DE 2-3162.

4. Business Service

DO IT yourself — spray car wash — June Special free towels and vacuum Monday - Thursday. 435 Lancaster Pike.

IKES Septic tank and sewer cleaning service. Phone GR 4-4566 or GR 4-6336.

FOR the best in trash and rubbish hauling, Residential and Commercial — Call Larry's Refuse Haulers GR 4-6174.

CARY BLEVINS, roofing, tree trimming, foundation and chimney work. Work guaranteed. Free estimates. Phone GR 4-2079 or GR 4-5464.

SEPTIC tank installed and ditching, GR 4-7288.

GUERNSEY Dairy, Meadow Gold Phone GR 4-4666.

WATER Softeners, salt. Steele Produce Company.

MOVE yourself and save. Rent a van or pickup. City Cab GR4-7122.

WAREHOUSE space available with loading and unloading service. Call GR 4-2197.

WELL DRILLING — Joe Christy — Amanda WO 9-4847 — 8 miles east on U. S. 22.

TERMITES — guaranteed control. Contact your reliable Kochheiser Hardware.

SEPTIC tank and sewer cleaning. Service anywhere any time. Lincoln Isaac. Phone GR 4-7272.

TREE trimming, removing, spraying, and roof repair. Lincoln Isaac. Phone GR 4-7272.

PLASTER patching, George R. Meyers. Telephone GR 4-5477. Call evenings.

KELLER'S T.V. Sales and Service. Service in the Circleville, Stoutsville, Tarlton area. GR 4-4649.

IKE'S

Septic Tank and Sewer Cleaning Service All Work Guaranteed To be sure, call . . .

GR 4-4566

Auto Insurance

If your rates have gone up you may save important dollars by calling

M. B. Griest

159 E. MAIN Phone GR 4-6284
NATIONWIDE INSURANCE CO.
Home Office Columbus, Ohio

R. E. Featheringham

Auctioneer — Realtor
Auction Service — Will buy or sell on commission anything of value.
Ashville, Ohio — YU 3-3051

For Any
PICNIC TABLE
NEEDS
See
CELLAR LUMBER
766 S. Pickaway
GR 4-6943

24-MINUTE DRY CLEANING

We'll dryclean a big 8-lb load for you in our Frigidaire Dry Cleaner for only — $2.00

RADCLIFFE CLEANERS
215 E. Main St.

6. Male Help Wanted

UNUSUAL OPPORTUNITY

Large United States and Canadian Company in agricultural field urgently requires representative in this area for Crop Service Department. Applicant must have recent agricultural background and be well regarded in area.
Position is full time, or can be handled at first along with your present farming operation. Successful applicant can expect earnings between $100-$150 weekly with excellent opportunity for early advancement in this area.
Write and tell me about yourself. Reply at once to Allan Farrow, Box 500, Marion, Ohio.

7A. Help Wanted Gen.

Jewelry Department Manager and Camera Department Manager

for the new Giant Store soon to open in Chillicothe Mall, new line. Contact Mr. Fox, The Giant Store, 1458 Park Avenue, West Mansfield, Ohio.

USE THE CLASSIFIEDS

7. Female Help Wanted

STUDENTS AND ladies earn $20 for selling 40 small bottles Watkins vanilla. Write Arthur Rohrer Jr., 1050 Broadway, Washington C. H. Ohio.

ANXIOUS to earn $100 commission? Demonstrating toys and gifts. No collecting. No delivering. Car necessary. Call 772-3379. Toy Ladies Party Plan, Route 3, Chillicothe, Ohio.

8. Salesmen - Agents

ATTRACTIVE opportunity for retired persons and shift workers to supply friends and neighbors with household products in local areas. Can earn up to $50 part time — $100 full time. Write C. A. Penn, 302 Clay St., Chillicothe, Ohio.

9. Situation Wanted

EXPERIENCED painter wants painting by job or hour GR 4-7404.

13 YEAR old boy wants farm work or yard and garden work near Meade. GR 4-6934.

FOR ANY large outings or picnics, family or factory — get experienced cooks to do your cooking. Call Thompson and son. GR 4-2956.

10. Automobiles for Sale

1960 4 CLY, 4 door Vauxhall made by General Motors excellent condition, 1959 Impala convertible, A-1 condition, reasonable. GR 4-5838.

BUY
Where the Deals Are
RIGHT
WES EDSTROM MOTORS
150 E. Main — Phone GR 4-3550
New & Used Car & Truck
Sales & Service

Automobile Air Conditioning Service

Cal For Appointment

YATES MOTOR CO.

1220 S. Court Street
GR 4-2136

B & J AUTO SALES

514 E. Main Street
GR 4-6741

Betty and Jim Smith, Owners
L. C. "Tex" Clark, Manager
Everybody Knows "Tex"

Weekend Specials

1962 Chevrolet, 2-Door, Like New for $1050.

1962 Falcon, 2-Door, Like New, $795.

1962 Rambler Ambassador, 4-Door, 8 Cylinder, Like New, $850.

Lots of other nice cars to choose from. Prices from $90 to $1295.

12. Trailers

TRAVEL trailer, sleeps 5, for rent by day or week. Inquire 447 John Street or phone GR 4-6105.

12. Trailers

1961 SKYLINE 50x10 2 bedroom, front kitchen, priced to sell. GR 4-5798.

SHADY Acres Trailer Court. Park your mobile home under a large shade tree with all modern conveniences. Laundry room and telephone in court. We have space for all sizes from the smallest travel trailers to the large mobile homes. Big Darby & Route 104.

13. Apartments for Rent

SIX ROOM modern and, large store room. Inquire 235 Logan St.

UPPER 3 rooms and bath, utilities paid, GR 4-6439.

4 ROOM unfurnished, upstairs apartment, $40, adults, GR 4-3201 or GR 4-5886.

2 BEDROOM upstairs unfurnished. Circleville north end. Adults, YU 3-4170.

MODERN furnished apartment, newly redecorated with new furniture, GR 4-3795.

14. Houses for Rent

3 BEDROOM house with carport, $100 a month. GR 4-3795.

5 ROOM house 8 mile W. of Circleville on Rt. 56. Former Anna Justus home. Can be seen Sat., June 26 or phone OL 3-3219, Lancaster.

15. Sleeping Rooms

ROOM by the week, 1014 North Court Street.

ROOM for working man, private bath, GR 4-6821, 344 East Mill.

ROOM for working man, private entrance and bath, 711 N. Court, GR 4-2285.

18. Houses for Sale

EXCEPTIONAL nice home — Ashville deluxe 8 rooms, 1 story 4 bedrooms, wall to wall carpeting, beautiful new draperies in living room and dining room, wood burning fireplace, outstanding kitchen with many features, large bathroom with ceramic tile and a lot of extras, full basement with commode and shower, house completely insulated with storm windows and doors, this home is in A-1 condition. George F. Kuhn, Broker.

Looking for a Bargain?

Stoutsville — 3 bedrooms, full basement w/rec room, attached two car garage, breezeway, large lot, $13,800.00 (make offer).

Cedar Heights Road — 3 bedrooms, full basement, carport, huge kitchen. FHA $450.00 down, approximately $95.00 per mo.

Call after 6 P.M. GEORGE SPEAKMAN, GR 4-2898.

North end, 3 bedroom, full basement, large attached garage, built-in cabinets, eating area in kitchen. Real nice location.

Buy this cozy 2 bedroom home with air conditioner, on large lot, 1½ car garage. Priced to sell.

CALL ORREN J. STOUT
GR 4-2214

EVANS REALTY

JOHN A. EVANS, Realtor
110 W. Main St. — GR 4-4266
Residence GR 4-2757

18. Houses for Sale

OPEN HOUSE
Sunday, June 27
1 P.M. to 5 P.M.

575 Edgewood Drive — Ridgewood Subdivision

3 bedroom house, two full baths — ceramic tiled, family room, living room with brick fireplace, center kitchen with built-in oven and range, full basement, cement driveway, Anderson windows, and finished 2 car garage.

House built by: ALFRED CLIFTON
FREE REFRESHMENTS

Circleville Realty
152 West Main Street
GR 4-3795 GR 4-5722

26. Wanted to Buy

Used Radiators, Starters and Generators

C. N. Ash Auto Radiator Service

348 E. Franklin Street

18. Houses for Sale

E. R. BENNETT, REALTOR
127½ E. Main Street
GR 4-2197

Three and a half city lots: rambling brick home with fine large living room, three bedrooms, two baths. Call Jeanne Bach. GR 4-4134.

6 room modern home, aluminum siding, storm windows and doors, ½ acre. If you like to paint don't buy this house. 2 mile east.

LESLIE HINES,
Realtor - Auctioneer
Fern Hines, Associate
107½ E. Main — GR 4-6480

19. Farms for Sale

LIST your farms with George C. Barnes, Realtor.

Farm Real Estate

THE BUMGARNER COMPANY
Washington C. H.
Phone 335-4740

21. Real Estate - Trade

W. D. HEISKELL & SON
Realtors
City and Farm Sales
and Financing
129½ W. Main — Circleville
GR 4-6137
Residence — GR 4-7144
Williamsport — YU 6-2751

CURTIS W. HIX
R. E. Broker and Auctioneer
— Salesmen —
Don Forquer ..... YU 3-5621
W. E. Clark ..... GR 4-4200
Pete Hix ..... GR 4-5190
Hubert Puckett ..... YU 3-7485
Office 228½ N. Court St.
Circleville, O. — GR 4-5190

Hatfield Realty
103 E. MAIN ST.
Phone Office — GR 4-6294
or GR 4-6562
Residence — GR 4-5719
Larry and Ruth McFadden
GR 4-3995
Marjorie Spalding, Saleslady
GR 4-5204

Call Adkins Realty
For Your Real Estate Needs
Phone GR 4-2061 or GR 4-5504

22. Bus. Opportunities

SERVICE station for sale. Financing available. Phone GR 4-9043.

SPARE time income. Refilling and collecting money from New Type high quality coin operated dispensers in this area. No selling. To ualify you must have car, references, $600 to $1900 cash. Seven to twelve hours weekly can net excellent monthly income. More full time. For personal interview write Windsor Distributing Company, 6 N. Balph Ave., Pittsburgh, Pa., 15202. Include phone number.

CIRCLEVILLE RESTAURANT and CATERING SERVICE
Excellent location, practically new equipment throughout. 2 trucks for catering service to principally construction gangs of new industries. Heart attack reason for selling.

DARBYVILLE HOME
3 bedroom 2 story home with garage. Priced worth the money. Harley Wells, GR 4-2594.

DONALD H. WATT, Realtor
GR 4-2924

24. Misc. for Sale

TORO mower, used one season. GR 4-7273.

24. Misc. for Sale

BALED hay out of field, Arthur Cave, Stoutsville.

14' STARCRAFT boat and trailer $295.00, 653 E. Mound St., GR 4-2042.

STORM windows $13.95, storm doors 1¼ inch, $32.95, Awnings. GR 4-6519.

G. E. AUTOMATIC washer $100, G. E. Dryer $50, Duncan Fyffe Mahogany table, 4 chairs $45, Call GR 4-2847.

BE GENTLE, be kind, to that expensive carpet, clean it with Blue Lustre. Rent electric shampooer, $1. Bingman Drug Store.

IT'S TERRIFIC the way we're selling Blue Lustre for cleaning rugs and upholstery. Rent electric shampooer, $1. G. C. Murphy Co.

BALED hay, good alfalfa hay, $22.50 per ton, good mixed hay, $20 per ton, good timothy hay, $18 per ton. Call Lancaster, OL 3-1116.

NEW 14' aluminum boat and trailer, also 5 h. p. motor. Palomino mare, just 2 years old. 14 cubic ft., self defrosting refrigerator, 1961 model, Gibson. GR 4-3795, GR 4-5722.

Full Line of
Samsonite Luggage
Prices Start at
$14.95
MASON FURNITURE
121 N Court St. — GR 4-3296

Used Refrigerators
From $29.95
and Up
B. F. Goodrich Store
115 Watt Street — GR 4-2775

Air Conditioning
Prices from $139
MAC'S
113 E. Main St. — GR 4-3153

Repossessed frostfree refrigerator, excellent condition, take over payments, $13 per month. Call GR 4-7410.

$7.45 DuPont Lucite wall paint $5.77 gallon and $8.55 DuPont house paint $6.85 gallon. Wallpaper to half off.

SEYMOUR'S WAREHOUSE
911 S. Pickaway St. — GR 4-7405
Open 10-5 Daily
Except Wednesday

RUGS SOILED?
VISIT OUR
BISSELL RENT & SAVE RUG CLEANING CENTER

BISSELL
Triple Action Rug Shampooer 50¢ a day
General Electric Rug Shampooer $1.00 a day

KOCHHEISER HARDWARE
113 W Main St. — GR 4-5338

Small Engine Service
Briggs & Stratton
Lawson, Tecumseh,
Jacobsen, Gravely,
Homelite

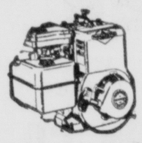

Contractors & Industrial Supply Company
Corner Route 22 & 56 West
Circleville, Ohio
GR 4-5354
BOB JOHNSON, Owner

24. Misc. for Sale

GIRLS 20 inch blue Roadmaster bicycle, like new $20. GR 4-2727.

3 PIECE blonde bedroom set — 2 night stands, 2 lamps, GR 4-4842.

USED FURNITURE

Always a large selection of good used furniture.

Buy where your money goes further.

FORD'S

New and Used Furniture
155 W. Main

L. P. GAS

Cylinder and Bulk

Spring is the time to change over to the modern fuel. Ask about our special Spring prices.

2-Way Radio gives us the fastest service anywhere.

LITTER'S

Corner of Corwin and Pickaway

26. Wanted to Buy

FARM with small acreage in Pickaway Twp. GR 4-6934.

27. Pets

PART Angora kittens free, 629 S. Scioto St.

5 DALMATIAN pups, 8 weeks old, your choice, $5. Phone GR 4-4301.

DALMATION, seven weeks, male, purebred. GR 4-3605.

USE THE CLASSIFIEDS

The Results

Today's Baseball
By THE ASSOCIATED PRESS
American League

	W.	L.	Pct.	G.B.
Minnesota	39	25	.609	—
Chicago	38	25	.603	½
Cleveland	38	25	.603	½
Baltimore	39	27	.591	1
Detroit	37	27	.578	2
Los Angeles	32	38	.457	10
New York	30	27	.448	10½
Washington	27	40	.403	13½
Boston	26	39	.400	13½
Kansas City	19	42	.311	18½

Thursday's Results
Kansas City 6, New York 2
Detroit 3, Los Angeles 2
Cleveland 3, Minnesota 1

Ex-Constable Ruled Guilty in Slaying

BOWLING GREEN, Ohio (AP)—Former Lake Township constable James Hymore, 45, has been found guilty of manslaughter in the slaying of Arthur H. Cadena, 27, of Santa Fe Springs, Calif.

The victim, a truck driver, was shot to death in a Lake Township bar Jan. 26 when he tried to intervene in an argument. Sentencing was deferred pending an appeal.

28. Farm Implements

CASE 4 T wagon, $127.50, 6 T, $175 KD. Also used tractors and combines and hay equipment. Wood Implement Co.

29. Gar.-Produce-Seeds

MONTMORENCY cherries. Pick your own or picked. Bon Day Farm, U. S. 35, Frankfort, 998-4562.

30. Livestock

FOUR Holstein steers. Average weight 650. Call GR 4-3547.

31. Poultry and Eggs

IMMEDIATE DELIVERY on baby chicks, started chicks and ready to lay pullets. Croman Farms Hatchery. GR 4-5422 or GR 4-4800.

Baltimore 4, Boston 1
Only games scheduled

Today's Games
Kansas City at Cleveland, N
Los Angeles at New York, N
Washington at Boston, N
Baltimore at Chicago, N
Detroit at Minnesota, N

Saturday's Games
Kansas City at Cleveland
Washington at Boston
Los Angeles at New York
Detroit at Minnesota
Baltimore at Chicago

National League

	W.	L.	Pct.	G.B.
Los Angeles	43	27	.614	—
Cincinnati	39	28	.582	2½
Milwaukee	35	27	.565	4
San Fran.	37	30	.552	4½
Pittsburgh	35	30	.538	6
Philadelphia	34	32	.515	7
St. Louis	31	31	.500	8
Chicago	30	37	.448	11½
Houston	30	41	.423	13½
New York	23	46	.333	19½

Thursday's Results
Philadelphia 3, San Francisco 1
Houston 4, New York 2
Chicago 3, Milwaukee 1
St. Louis 11, Cincinnati 4
Pittsburgh 13, Los Angeles 3

Today's Games
Chicago at St. Louis, N
Cincinnati at Milwaukee, N
New York at Houston, N
Pittsburgh at Los Angeles, N
Philadelphia at San Francisco, N

Saturday's Games
Chicago at St. Louis
Cincinnati at Milwaukee
Philadelphia at San Francisco
Pittsburgh at Los Angeles
New York at Houston, N

INTERNATIONAL LEAGUE

	W.	L.	Pct.	G.B.
Atlanta	48	26	.649	—
Columbus	43	29	.597	4
Toronto	41	28	.594	4½
Jacksonville	38	32	.543	8
Syracuse	36	34	.514	10
Toledo	30	41	.423	16½
Rochester	29	41	.414	17
Buffalo	29	52	.358	22

Today's Games
Toronto at Columbus (2)
Buffalo at Toledo
Atlanta at Rochester
Jacksonville at Syracuse

get BIG RESULTS with a LOW COST WANT AD

FOR SALE

$15,000 Worth of Home for About 1/3 the Price

Beautifully furnished . . . fully equipped . . . up to 3 big bedrooms . . . and made by DETROITER . . . of course — Shown, Sold and Serviced by . . .

CIRCLEVILLE MOBILE HOMES

1265 N. Court St.

CONTRACTORS CLASSIFIED DIRECTORY

Contractors — General

C. E. Wardell General Contractor
Let Us Help You Plan Your Job. GR 4-2401

White Bros. Construction Co.
GR 4-4861 or GR 4-7450

McFarland Brothers
Crane Work — Dozer Service
Basement Excavating
Washed Gravel
Grading — Septic Tanks
GR 4-4731 or GR 4-3818

TAYLOR-MADE BUILDERS
325 W. Main St. — Circleville
GR 4-3270
Kingston — 642-3431

Electrical

Circleville Electric
NED R. YOUNG
Commercial — Industrial
GR 4-5430
Shop
Rear 422 E. Franklin St.

Neff Bros. Electric
Commercial and Residential Wiring
Westinghouse
Sales and Service
222 E. Main St.
GR 4-7160

R. E. Nau Electric Service
Commercial and Residential Wiring
372 E. Main St.
GR 4-4963

Russell E. Toole Electric Service
Residential & Commercial
Ashville, O. — YU 3-2775

E-P Electric
118 Edison Ave. — GR 4-6405
Jim Price

Water Softening Purification

Dougherty's
147 W. Main St.
GR 4-2697

PICKAWAY COUNTY CONTRACTORS ASSOCIATION

Plumbing Heating — Cooling

Barthelmas Sheet Metal Plumbing
Rear Pickaway & Pleasant
Phone GR 4-2655 and GR 4-7484

Cooper & Son Plumbing
Ashville, Ohio
YU 3-7341

Herb Hammel
Plumbing — Heating
American Standard
Air Conditioning
531 S. Court St.
GR 4-5018

Pickaway Plumbing & Heating
Air Conditioning
Call Bill Dixon
GR 4-7310

Grover Wilkin & Son
Plumbing — Roofing
Heating
GR 4-4641 — GR 4-4120

Haning's Inc.
Plumbing — Heating
Roofing — Sheet Metal
GR 4-4651

Well Drilling

D. L. Whitsed
4 20 Inch Wells
Submergible Pumps
6-Year Guarantee
GR 4-6689

Jim Gobel
4-Inch to 20-Inch Wells;
5-Inch Wells, $3.50 Per Foot
GR 4-4742

Painting — General

J. E. Peters
705 E. Mound St.
Free Estimates
Call GR 4-5057

Refrigeration Commercial — Industrial

Appliance & Refrigeration Co.
126 W. Main St.
GR 4-5527

Roofing Sheet Metal

Hamner's
Roofing — Heating
Sheet Metal Repairs
Insulation
Shop 454 Watt St. Rear
GR 4-5935 or YU 6-2113

Mfgs. Supplies — Associates

Columbus & Southern Ohio Electric Co.
GR 4-2112

Contractors & Industrial Supply Co.
Routes 22 and 56 West
Circleville — GR 4-5354

Welding Metal Fabrication

Tomlinson Welding
Ornamental Iron Work a specialty Portable Welding Metal Fabrication. Custom Made Trailers. Plow Points. New Location: 430 W. High St., Circleville, GR 4-2593.

Circleville Metal Works
127 Edison Ave.
GR 4-7573

Linoleum Carpet — Ceramic Tile

Wardell's Carpet & Rugs
Wallpaper — Draperies
146 W. Main — GR 4-2865

PICKAWAY COUNTY CONTRACTORS ASSOC.
Box 282, Circleville, Ohio

Classifieds

Phone GR 4-3131

Per word for 1 insertion 6c
(Minimum charge $1.00)
Per word for 3 insertions 12c
(Minimum 10 words)
Per word for 6 insertions 18c
(Minimum 10 words)
Per word monthly 50c
(Minimum 10 words)

ABOVE RATES BASED ON CONSECUTIVE DAYS

Classified word Ads will be accepted until 4 p. m. previous day for publication the following day. The publisher reserves the right to edit

Error in Advertising

should be reported immediately The Circleville Herald will not be responsibe for more than one incorrect insertion

2. Special Notice

MODERN private & semi - private rooms — state licensed Gospel Light Nursing Home. Dial Helen Johnson, Mgr. 642-2503, Kingston, Ohio.

3. Lost and Found

LOST small black and white collie near Laurelville reward DE 2-3162.

4. Business Service

DO IT yourself — spray car wash — June Special free towels and vacuum Monday - Thursday. 435 Lancaster Pike.

IKES Septic tank and sewer cleaning service. Phone GR 4-4566 or GR 4-6336.

FOR the best in trash and rubbish hauling, Residential and Commercial — Call Larry's Refuse Haulers GR 4-6174.

CARY BLEVINS, roofing, tree trimming, foundation and chimney work. Work guaranteed. Free estimates. Phone GR 4-2079 or GR 4-5464.

SEPTIC tank installed and ditching, GR 4-7288.

GUERNSEY Dairy, Meadow Gold Phone GR 4-4666.

WATER Softeners, salt. Steele Produce Company.

MOVE yourself and save. Rent a van or pickup. City Cab GR4-7122.

WAREHOUSE space available with loading and unloading service. Call GR 4-2197.

WELL DRILLING — Joe Christy — Amanda WO 9-4847 — 8 miles east on U. S. 22.

TERMITES — guaranteed control. Contact your reliable Kochheiser Hardware.

SEPTIC tank and sewer cleaning Service anywhere any time. Lincoln Isaac. Phone GR 4-7272.

TREE trimming, removing, spraying, and roof repair. Lincoln Isaac. Phone GR 4-7272.

PLASTER patching, George R. Meyers. Telephone GR 4-5477. Call evenings.

KELLER'S T.V. Sales and Service. Service in the Circleville, Stoutsville, Tarlton area. GR 4-4649.

IKE'S

Septic Tank and Sewer Cleaning Service All Work Guaranteed. To be sure, call . . .

GR 4-4566

Auto Insurance

If your rates have gone up you may save important dollars by calling

M. B. Griest

159 E. MAIN Phone GR 4-6284
NATIONWIDE INSURANCE CO.
Home Office Columbus, Ohio

R. E. Featheringham

Auctioneer — Realtor
Auction Service — Will buy or sell on commission anything of value.
Ashville, Ohio — YU 3-3051

For Any
PICNIC TABLE
NEEDS
See
CELLAR LUMBER
766 S. Pickaway
GR 4-6943

24-MINUTE DRY CLEANING

We'll dryclean a big 8-lb load for you in our Frigidaire Dry Cleaner for only — $2.00

RADCLIFFE CLEANERS
215 E Main St.

6. Male Help Wanted

UNUSUAL OPPORTUNITY

Large United States and Canadian Company in agricultural field urgently requires representative in this area for Crop Service Department. Applicant must have recent agricultural background and be well regarded in area.
Position is full time, or can be handled at first along with your present farming operation. Successful applicant can expect earnings between $100-$150 weekly with excellent opportunity for early advancement in this area.
Write and tell me about yourself. Reply at once to Allan Farrow, Box 500, Marion, Ohio.

7A. Help Wanted Gen.

Jewelry Department Manager and Camera Department Manager

for the new Giant Store soon to open in Chillicothe Mall, new line. Contact Mr. Fox, The Giant Store, 1458 Park Avenue, West Mansfield, Ohio.

USE THE CLASSIFIEDS

7. Female Help Wanted

STUDENTS AND ladies earn $20 for selling 40 small bottles Watkins vanilla. Write Arthur Rohrer Jr., 1050 Broadway, Washington C. H. Ohio.

ANXIOUS to earn $100 commission? Demonstrating toys and gifts. No collecting. No delivering. Car necessary. Call 772-3379. Toy Ladies Party Plan, Route 3, Chillicothe, Ohio.

8. Salesmen - Agents

ATTRACTIVE opportunity for retired persons and shift workers to supply friends and neighbors with household products in local areas. Can earn up to $50 part time — $100 full time. Write C. A. Penn, 302 Clay St., Chillicothe, Ohio.

9. Situation Wanted

EXPERIENCED painter wants painting by job or hour GR 4-7404.

13 YEAR old boy wants farm work or yard and garden work near Meade. GR 4-6934.

FOR ANY large outings or picnics, family or factory — get experienced cooks to do your cooking. Call Thompson and son. GR 4-2956.

10. Automobiles for Sale

1960 4 CLY, 4 door Vauxhall made by General Motors excellent condition, 1959 Impala convertible, A-1 condition, reasonable. GR 4-5838.

BUY
Where the Deals Are
RIGHT
WES EDSTROM MOTORS
150 E. Main — Phone GR 4-3550
New & Used Car & Truck
Sales & Service

Automobile Air Conditioning Service

Cal For Appointment

YATES MOTOR CO.
1220 S. Court Street
GR 4-2136

B & J AUTO SALES
514 E. Main Street
GR 4-6741

Betty and Jim Smith, Owners
L. C. "Tex" Clark, Manager
Everybody Knows "Tex"

Weekend Specials

1962 Chevrolet, 2-Door, Like New for $1050.

1962 Falcon, 2-Door, Like New, $795.

1962 Rambler Ambassador, 4-Door, 8 Cylinder, Like New, $850.

Lots of other nice cars to choose from. Prices from $90 to $1295.

12. Trailers

TRAVEL trailer, sleeps 5, for rent by day or week. Inquire 447 John Street or phone GR 4-6105.

12. Trailers

1961 SKYLINE 50x10 2 bedroom, front kitchen, priced to sell. GR 4-5798.

SHADY Acres Trailer Court. Park your mobile home under a large shade tree with all modern conveniences. Laundry room and telephone in court. We have space for all sizes from the smallest travel trailers to the large mobile homes. Big Darby & Route 104.

13. Apartments for Rent

SIX ROOM modern and, large store room. Inquire 235 Logan St.

UPPER 3 rooms and bath, utilities paid, GR 4-6439.

4 ROOM unfurnished, upstairs apartment, $40, adults, GR 4-3201 or GR 4-5886.

2 BEDROOM upstairs unfurnished. Circleville north end. Adults. YU 3-4170.

MODERN furnished apartment, newly redecorated with new furniture, GR 4-3795.

14. Houses for Rent

3 BEDROOM house with carport, $100 a month. GR 4-3795.

5 ROOM house 8 mile W. of Circleville on Rt. 56. Former Anna Justus home. Can be seen Sat., June 26 or phone OL 3-3219, Lancaster.

15. Sleeping Rooms

ROOM by the week, 1014 North Court Street.

ROOM for working man, private bath, GR 4-6821, 344 East Mill.

ROOM for working man, private entrance and bath, 711 N. Court, GR 4-2285.

18. Houses for Sale

EXCEPTIONAL nice home — Ashville deluxe 8 rooms, 1 story 4 bedrooms, wall to wall carpeting, beautiful new draperies in living room and dining room, wood burning fireplace, outstanding kitchen with many features, large bathroom with ceramic tile and a lot of extras, full basement with commode and shower, house completely insulated with storm windows and doors, this home is in A-1 condition. George F. Kuhn, Broker.

Looking for a Bargain?

Stoutsville — 3 bedrooms, full basement w/rec room, attached two car garage, breezeway, large lot, $13,800.00 (make offer).

Cedar Heights Road — 3 bedrooms, full basement, carport, huge kitchen. FHA $450.00 down, approximately $95.00 per mo.

Call after 6 P.M. GEORGE SPEAKMAN, GR 4-2898.

North end, 3 bedroom, full basement, large attached garage, built-in cabinets, eating area in kitchen. Real nice location.

Buy this cozy 2 bedroom home with air conditioner, on large lot, 1½ car garage. Priced to sell.

CALL ORREN J. STOUT
GR 4-2214

EVANS REALTY

JOHN A. EVANS, Realtor
110 W. Main St. — GR 4-4266
Residence GR 4-2757

18. Houses for Sale

OPEN HOUSE
Sunday, June 27
1 P.M. to 5 P.M.

575 Edgewood Drive — Ridgewood Subdivision

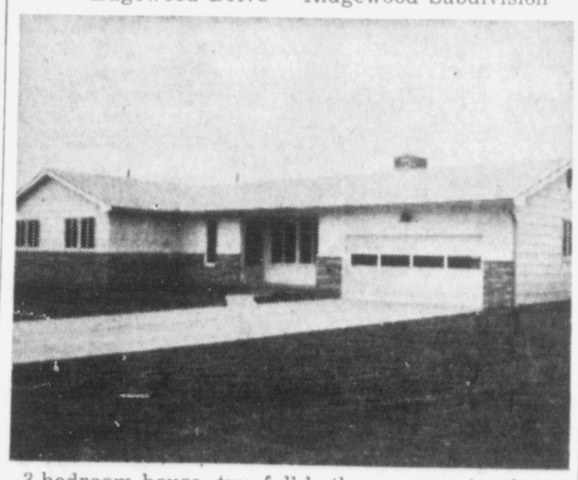

3 bedroom house, two full baths — ceramic tiled, family room, living room with brick fireplace, center kitchen with built-in oven and range, full basement, cement driveway, Anderson windows, and finished 2 car garage.

House built by: ALFRED CLIFTON
FREE REFRESHMENTS

Circleville Realty
152 West Main Street
GR 4-3795 GR 4-5722

26. Wanted to Buy

Used Radiators, Starters and Generators

C. N. Ash Auto Radiator Service
348 E. Franklin Street

18. Houses for Sale

E. R. BENNETT, REALTOR
127½ E. Main Street
GR 4-2197

Three and a half city lots: rambling brick home with fine large living room, three bedrooms, two baths. Call Jeanne Bach. GR 4-4134.

6 room modern home, aluminum siding, storm windows and doors, ½ acre. If you like to paint don't buy this house. 2 mile east.

LESLIE HINES,
Realtor - Auctioneer
Fern Hines, Associate
107½ E. Main — GR 4-6480

19. Farms for Sale

LIST your farms with George C. Barnes, Realtor.

Farm Real Estate

THE BUMGARNER COMPANY
Washington C. H.
Phone 335-4740

21. Real Estate - Trade

W. D. HEISKELL & SON
Realtors
City and Farm Sales
and Financing
129½ W. Main — Circleville
GR 4-6137
Residence — GR 4-7144
Williamsport — YU 6-2751

CURTIS W. HIX
R. E. Broker and Auctioneer
— Salesmen —
Don Forquer ..... YU 3-5621
W. E. Clark ..... GR 4-4200
Pete Hix ..... GR 4-5190
Hubert Puckett ..... YU 3-7485
Office 228½ N. Court St.
Circleville, O. — GR 4-5190

Hatfield Realty
103 E. MAIN ST.
Phone Office — GR 4-6294
or GR 4-6562
Residence — GR 4-5719
Larry and Ruth McFadden
GR 4-3995
Marjorie Spalding, Saleslady
GR 4-5204

Call Adkins Realty

Phone GR 4-2061 or GR 4-5504

For Your Real Estate Needs

22. Bus. Opportunities

SERVICE station for sale. Financing available. Phone GR 4-9043.

SPARE time income. Refilling and collecting money from New Type high quality coin operated dispensers in this area. No selling. To qualify you must have car, references, $600 to $1900 cash. Seven to twelve hours weekly can net excellent monthly income. More full time. For personal interview write Windsor Distributing Company, 6 N. Balph Ave., Pittsburgh, Pa., 15202. Include phone number.

CIRCLEVILLE RESTAURANT and CATERING SERVICE
Excellent location, practically new equipment throughout. 2 trucks for catering service to principally construction gangs of new industries. Heart attack reason for selling.

DARBYVILLE HOME
3 bedroom 2 story home with garage. Priced worth the money. Harley Wells, GR 4-2594.

DONALD H. WATT, Realtor
GR 4-2924

24. Misc. for Sale

TORO mower, used one season. GR 4-7273.

24. Misc. for Sale

BALED hay out of field, Arthur Cave, Stoutsville.

14' STARCRAFT boat and trailer $295.00, 653 E. Mound St., GR 4-2042.

STORM windows $13.95, storm doors 1¼ inch, $32.95, Awnings. GR 4-6519.

G. E. AUTOMATIC washer $100, G. E. Dryer $50, Duncan Fyffe Mahogany table, 4 chairs $45, Call GR 4-2847.

BE GENTLE, be kind, to that expensive carpet, clean it with Blue Lustre. Rent electric shampooer, $1. Bingman Drug Store.

IT'S TERRIFIC the way we're selling Blue Lustre for cleaning rugs and upholstery. Rent electric shampooer, $1. G. C. Murphy Co.

BALED hay, good alfalfa hay, $22.-50 per ton, good mixed hay, $20 per ton, good timothy hay, $18 per ton. Call Lancaster, OL 3-1116.

NEW 14' aluminum boat and trailer, also 5 h. p. motor, Palomino mare, just 2 years old. 14 cubic ft., self defrosting refrigerator, 1961 model, Gibson. GR 4-3795, GR 4-5722.

Full Line of
Samsonite Luggage
Prices Start at
$14.95
MASON FURNITURE
121 N Court St. — GR 4-3296

Used Refrigerators
From $29.95
and Up
B. F. Goodrich Store
115 Watt Street — GR 4-2775

Air Conditioning
Prices from $139
MAC'S
113 E. Main St. — GR 4-3153

Repossessed frostfree refrigerator, excellent condition, take over payments, $13 per month. Call GR 4-7410.

$7.45 DuPont Luctte wall paint $5.77 gallon and $8.55 DuPont house paint $6.85 gallon. Wallpaper to half off.

SEYMOUR'S WAREHOUSE
911 S. Pickaway St. — GR 4-7405
Open 10-5 Daily
Except Wednesday

RUGS SOILED?
VISIT OUR
BISSELL RENT & SAVE RUG CLEANING CENTER

BISSELL Triple Action Rug Shampooer 50¢ a day
General Electric Rug Shampooer $1.00 a day

KOCHHEISER HARDWARE
113 W Main St. — GR 4-5338

Small Engine Service
Briggs & Stratton
Lawson, Tecumseh,
Jacobsen, Gravely,
Homelite

Contractors & Industrial Supply Company
Corner Route 22 & 56 West
Circleville, Ohio
GR 4-5354
BOB JOHNSON, Owner

24. Misc. for Sale

GIRLS 20 inch blue Roadmaster bicycle, like new $20. GR 4-2727.

3 PIECE blonde bedroom set — 2 night stands, 2 lamps, GR 4-4842.

USED FURNITURE

Always a large selection of good used furniture.

Buy where your money goes further.

FORD'S

New and Used Furniture
155 W. Main

L. P. GAS

Cylinder and Bulk

Spring is the time to change over to the modern fuel. Ask about our special Spring prices.

2-Way Radio gives us the fastest service anywhere.

LITTER'S
Corner of Corwin and Pickaway

26. Wanted to Buy

FARM with small acreage in Pickaway Twp. GR 4-6934.

27. Pets

PART Angora kittens free, 629 S. Scioto St.

5 DALMATIAN pups, 8 weeks old, your choice, $5. Phone GR 4-4301.

DALMATION, seven weeks, male, purebred. GR 4-3605.

USE THE CLASSIFIEDS

The Results

Today's Baseball
By THE ASSOCIATED PRESS
American League

	W.	L.	Pct.	G.B.
Minnesota	39	25	.609	—
Chicago	38	25	.603	½
Cleveland	38	25	.603	½
Baltimore	39	27	.591	1
Detroit	37	27	.578	2
Los Angeles	32	38	.457	10
New York	30	27	.448	10½
Washington	27	40	.403	13½
Boston	26	39	.400	13½
Kansas City	19	42	.311	18½

Thursday's Results
Kansas City 6, New York 2
Detroit 3, Los Angeles 2
Cleveland 3, Minnesota 1

Ex-Constable Ruled Guilty in Slaying

BOWLING GREEN, Ohio (AP)—Former Lake Township constable James Hymore, 45, has been found guilty of manslaughter in the slaying of Arthur H. Cadena, 27, of Santa Fe Springs, Calif.

The victim, a truck driver, was shot to death in a Lake Township bar Jan. 26 when he tried to intervene in an argument. Sentencing was deferred pending an appeal.

28. Farm Implements

CASE 4 T wagon, $127.50, 6 T, $175 KD. Also used tractors and combines and hay equipment. Wood Implement Co.

29. Gar.-Produce-Seeds

MONTMORENCY cherries. Pick your own or picked. Bon Day Farm, U. S. 35, Frankfort, 998-4562.

30. Livestock

FOUR Holstein steers. Average weight 650. Call GR 4-3547.

31. Poultry and Eggs

IMMEDIATE DELIVERY on baby chicks, started chicks and ready to lay pullets. Croman Farms Hatchery. GR 4-5422 or GR 4-4800.

Baltimore 4, Boston 1
Only games scheduled
Today's Games
Kansas City at Cleveland, N
Los Angeles at New York, N
Washington at Boston, N
Baltimore at Chicago, N
Detroit at Minnesota, N
Saturday's Games
Kansas City at Cleveland
Washington at New York
Los Angeles at Boston
Detroit at Minnesota
Baltimore at Chicago

National League
W. L. Pct. G.B.
Los Angeles
Cincinnati
Milwaukee
San Francisco
Pittsburgh
Philadelphia
St. Louis
Chicago
Houston
New York
Thursday's
Philadelphia 3, San Francisco 1
Houston 1, New York
Chicago
St. Louis
Pittsburgh
Today's
Chicago
Cincinnati
New York
Pittsburgh
Philadelphia
San Francisco, N
Saturday's
Chicago
Cincinnati
Philadelphia
Pittsburgh
New York

INTERNATIONAL LEAGUE
W. L. Pct. G.B.
Atlanta
Columbus
Toronto
Jacksonville
Syracuse
Toledo
Rochester
Buffalo
Today's
Toronto at Toledo
Buffalo at Syracuse
Atlanta at Rochester
Jacksonville

get BIG RESULTS WANT

FOR SALE

$15,000 Worth of Home for About ⅓ the Price

Beautifully furnished . . . fully equipped . . . up to 3 big bedrooms . . . and made by DETROITER . . . of course — Shown, Sold and Serviced by . . .

CIRCLEVILLE MOBILE HOMES
1265 N. Court St.

CONTRACTORS CLASSIFIED DIRECTORY

Contractors — General

C. E. Wardell General Contractor
Let Us Help You Plan Your Job GR 4-2401

White Bros. Construction Co.
GR 4-4861 or GR 4-7450

McFarland Brothers
Crane Work — Dozer Service
Basement Excavating
Washed Gravel
Grading — Septic Tanks
GR 4-4731 or GR 4-3818

TAYLOR-MADE BUILDERS
325 W. Main St. — Circleville
GR 4-3270
Kingston — 642-3431

Electrical

Circleville Electric
NED R. YOUNG
Commercial — Industrial
GR 4-5430
Shop
Rear 422 E Franklin St.

Neff Bros. Electric
Commercial and Residential Wiring
Westinghouse
Sales and Service
222 E Main St.
GR 4-7160

R. E. Nau Electric Service
Commercial and Residential Wiring
372 E Main St.
GR 4-4963

Russell E. Toole Electric Service
Residential & Commercial
Ashville, O. — YU 3-2775

E-P Electric
118 Edison Ave. — GR 4-6405
Jim Price

Water Softening Purification

Dougherty's
147 W. Main St.
GR 4-2697

PICKAWAY COUNTY CONTRACTORS ASSOCIATION

Plumbing Heating — Cooling

Barthelmas Sheet Metal Plumbing
Rear Pickaway & Pleasant
Phone GR 4-2655 and GR 4-7484

Cooper & Son Plumbing
Ashville, Ohio
YU 3-7341

Herb Hammel
Plumbing — Heating
American Standard
Air Conditioning
531 S. Court St.
GR 4-5018

Pickaway Plumbing & Heating
Air Conditioning
Call Bill Dixon
GR 4-7310

Grover Wilkin & Son
Plumbing — Roofing
Heating
GR 4-4641 — GR 4-4120

Haning's Inc.
Plumbing — Heating
Roofing — Sheet Metal
GR 4-4651

Well Drilling

D. L. Whitsed
4 20 Inch Wells
Submergible Pumps
6-Year Guarantee
GR 4-6689

Jim Gobel
4-Inch to 20-Inch Wells;
5-Inch Wells, $3.50 Per Foot
GR 4-4742

Painting — Paper

J. E. Pe...
705 E. Mound
Free Estimates
Call GR 4-...

Refrigeration Commercial

Appliance & Refrigeration Co.
126 W. Main
GR 4-...

Roofing Sheet Metal

Hamm...
Roofing — ...
Sheet Metal Work
Insulation
Shop 454 W. ...
GR 4-3655 or ...

Metal Supplies

Columbus Southern Ohio Electric
GR ...

Contractors & Industrial Supply
Routes 22 and 56
Circleville — ...

Welding Metal Work

Tomlinson Welding
Ornamental Iron Work
ialty Portable W...
Fabrication
Trailers. Floor ...
Location. 470 W. ... St.
cleville, GR 4-2...

Circleville Metal Works
127 Edison Ave.
GR 4-7572

Linoleum Carpet — Ceramic Tile

Wardell's Carpet & Rugs
Wallpaper — Draperies
146 W Main — GR 4-2865

PICKAWAY COUNTY CONTRACTORS ASSOC.
Box 282, Circleville, Ohio

Pittsburgh's Willie Stargell Clobbers Bums

By THE ASSOCIATED PRESS

Say Hey, look what Willie did. Willie Stargell, that is.

The slugging Pittsburgh outfielder, who takes his glasses off to play ball, hammered Los Angeles pitching for three home runs and a double Thursday night, driving in six runs as the Pirates crushed the National League-leading Dodgers 13-3.

Riding a month-long streak that has propelled him into the race for home-run leadership, Stargell brought his total for the season to 20 with his last out burst. Willie Mays of the San Francisco Giants leads the majors with 22.

Against the Dodgers, Stargell homered with the bases empty in the first and with one on in the third against 11-game winner Don Drysdale, struck out in the fourth, then connected for his third homer against reliever John Purdin with two on in the sixth.

He came up in the eighth against Mike Kekich and doubled, shooting a line drive down the left-field line that fell two feet short of the stands.

While Stargell was leading a 15-hit attack, St. Louis belted Cincinnati 11-4 with a 12-hit offensive, Philadelphia downed San Francisco 3-1, the Chicago Cubs defeated Milwaukee 3-1 and Houston whipped the New York Mets 4-2.

In the American League, Cleveland clipped Minnesota 3-1, Detroit edged the Los Angeles Angels 3-2, Baltimore beat Boston 4-1 and Kansas City took the New York Yankees 6-2. Washington and Chicago were not scheduled.

Stargell was joined in homer hitting for the Pirates by Bob Bailey and Jim Pagliaroi.

Wes Parker drove in all the Dodger runs with a sacrifice fly and a two-run homer off Don Cardwell, who got the victory for a 5-2 record with a four-hitter. Drysdale lost his third straight and now is 11-6.

The Cardinals, gaining only their eighth victory in the last 29 games, did most of the damage against Jim O'Toole, who suffered his sixth loss against only one victory.

Phil Gagliano rapped a three-run homer and Lou Brock and Bob Uecker each stroked two-run singles while Tracy Stallard brought his record to 4-2 with relief help from Don Dennis.

The Giants scored in the second inning on singles by Len Gabrielson, Tom Haller and Hal Lanier but the Phillies moved ahead to stay with a two-run sixth built on a walk and singles by Cookie Roja, John Callion and Tony Gonzalez.

The victory went to Jim Bunning, who left in the sixth after a single by Matty Alou hit him on the right ankle. Ray Herbert preserved the victory, Bunning's eight against five defeats. Juan Marichal, now 11-6, was the loser.

Dick Ellsworth scattered six Milwaukee hits as he brought his record to 8-3 with his fifth straight victory. He has not lost since May 15 when he pitched a one-hitter and was beaten by the Dodgers.

The Astros put it away against the Mets with a three-run second inning helped along by New York pitcher Jack Fisher. Fisher wild pitched one run home, made a throwing error that let in another and failed to cover first on a bunt that brought in the third run.

Daily Television Schedule

Friday

(C) Denotes Color Telecast

4:30— (4) Leave It to Beaver
(6) Mike Douglas
(10) Movie — "Phantom of the Jungle" — 1955
5:00— (4) Wyatt Earp
(6) Rocky and His Friends
5:30— (4) Wells Fargo
(6) Mickey Mouse Club
5:55—(10) Rifleman
6:00— (4) News, Weather, Sports
(6) News
6:25—(10) Weather
6:30— (4) Huntley-Brinkley
(6) Bronco
(10) **News**
7:00— (4) **Jamboree — C**
(10) News
7:15— (4) News
7:30— (4) International Showtime
(6) **Flintstones — C**
(10) Rawhide
8:00— (6) Invisible Man
8:30— (4) **Bob Hope Show—C**
(6) Addams Family
(10) Cara Williams
9:00— (6) Valentine's Day
(10) Our Private World
9:30— (4) Jack Benny
(6) Peyton Place
(10) Vacation Playhouse
10:00— (4) **Jack Paar — C**
(6) 12 O'Clock High
(10) Slattery's People
11:00— (4) News, Weather, Sports
(6) News, Weather, Sports
(10) New, Weather, Sports
11:20—(10) Movie — "The Astounding She-Devil" and "Boogie Men Will Get You" Without a Face"
11:30— (4) **Johnny Carson — C**
1:15— (4) Movie — "Women's Prison" — 1955

Saturday

(C) Denotes Color Telecast

12:00— (4) Talk of the Town
(6) Bugs Bunny
(10) Sky King
12:30— (4) Social Security
(6) **Hoppity Hopper—C**
(10) Pete Smith
12:45— (4) Film
(10) Baseball — Angels vs Yanks
1:00— (4) School Business
(6) Baseball — Orioles vs White Sox
1:25— (4) **Baseball Reds vs Braves — C**
4:00— (4) TBA
(6) Pinbusters
(10) Lloyd Thaxton
4:30— (4) Movie — "The Lawless Street" — 1955
5:00— (6) World of Sport
(10) Twentieth Century
5:30—(10) Bachelor Father
6:00—(10) Amateur Hour
6:15— (4) News
6:30— (4) **Midwestern Hayride — C**
(6) Jimmy Dean
(10) Rifleman
7:00—(10) Death Valley Days
7:30— (4) **Flipper — C**
(6) King Family
(10) Al Hirt Show
8:00— (4) Leave It to Beaver
8:30— (4) Kentucky Jones
(6) Lawrence Welk
(10) Gilligan's Island
9:00— (4) Movie — "Detective Story" — 1951
(10) Secret Agent
9:30— (6) All-American Football Game
10:00—(10) Gunsmoke
10:30— (6) Variety Show
11:00— (4) News, Weather, Sports
(10) News, Weather, Sports
11:20—(10) Movie — "Jezebel" — 1938
11:30— (4) **Johnny Carson — C**
1:00— (4) Movie — "Chicago Syndicate" — 1955
(10) Jack Benny

Sunday

(C) Denotes Color Telecast

12:00— (4) **Mr. Magoo — C**
(6) Discovery '65
(10) Movie — "Valley of The Headhunters"—1953 and "Mister 880" — 1950
12:30— (4) Film
(6) Columbus Open House
1:00— (4) About Religion
(6) Directions '65
1:30— (4) Championship Billiards
(6) Issues and Answers
2:00— (6) Movie — TBA
2:30— (4) Naked City
3:00— (4) Movie — "Savage Wilderness"
3:30—(10) Age of Play
4:00—(10) Lloyd Thaxton
4:40— (4) Sportsman's Holiday
4:55— (4) Sunday News Report
5:00— (4) Bishop Sheen
(6) Reporter's Roundtable
(10) Movie — "The Frogmen" — 1951
5:30— (4) **Film Feature — C**
6:00— (4) Meet the Press
(6) Movie — TBA
6:30— (4) Sports in Action
7:00—(10) Lassie
(6) FDR
7:30— (4) **Walt Disney — C**
(6) Wagon Train
(10) Favorite Martian
8:00—(10) Ed Sullivan
8:30— (4) Branded
(6) Broadside
9:00— (4) **Bonanza — C**
(6) Movie — "The Last Days of Pompeii"—1959
(10) Twilight Zone
10:00— (4) The Rogues
(10) Candid Camera
10:30—(10) What's My Line
10:55— (6) News and Sports
11:00— (4) **News**
11:15— (6) Local News
(10) Local News
11:25— (6) Night Life
11:30— (4) Movie — "Assignment Paris" — 1952
(10) Movie — "Why Must I Die" — 1960
1:30— (4) Naked City

A major league rookie is one who has not been on the 25-man roster more than 45 days or who has not exceeded 90 times at bat or 45 innings pitched if short of the 45 days.

USE THE CLASSIFIEDS

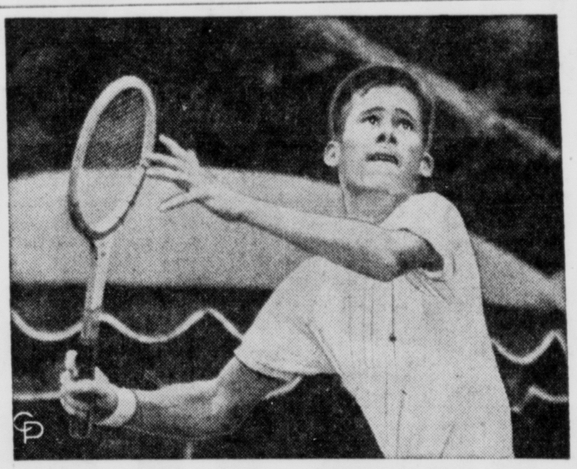

INJURY HURTS U.S., TOO—A sprained thumb suffered by Dennis Ralston, No. 1 U.S. player, hurt the U.S. chances in the Wimbledon event, now on. Ralston came up with the injury during the finals of the London tennis championship.

NOTICE TO CONTRACTORS

Sealed proposals will be received at the office of the Commissioners of Pickaway County in the City of Circleville, Ohio until 12:00 o'clock Noon (E.S.T.) on Monday the 12th day of July, 1965, and at 1:30 P.M. (E.S.T.) the same day said proposals will be publicly opened and read, for the contract maintenance construction, furnishing all materials, labor and equipment, known as Contract No. 641 for the following towit:—

Roads to be treated as shown on map on file in the office of the Pickaway County Engineer. Materials to be used are Road Tar RT7-8- or 9, No. 6 — 40 per cent crushed gravel, No. 6 — crushed limestone, T-35 asphaltic concrete.

All materials shall meet the Standard Specifications of the State of Ohio and subject to the approval of the County Engineer.

Proposals to be submitted on Standard Proposal forms obtainable from the Pickaway County Engineer.

The Contractor shall employ local labor, materials and trucks in performing this work in as far as possible.

The Minimum Wage to be paid shall be in accordance with the "Schedule of Prevailing Hourly Wage Rate" ascertained and determined by the Department of Industrial Relations.

This notice to Contractors complies with Section 6945 O.G.C. and Section 5555.61 Revised Code of Ohio.

The Board of Pickaway County Commissioners reserve the right to reject any or all bids.

By order of the Board of County Commissioners of Pickaway County, Ohio.

Lloyd L. Melvin
Wayne Hines
Charles Morris Jr.
Board of County Commissioners
Geneva K. Brink, Clerk
Board of County Commissioners

June 25, 1965

The security of full protection you need for your home is only a visit away. We're here to help you in all your insurance problems.

Hummel & Plum, Inc. Insurance Agency

116 W. Franklin St.

PICNIC SUPPLIES

Broasted Chicken

Hot Fish Sandwiches

Homemade Salads — Baked Beans

Pop-On-Ice

Large Can
Puss 'n Boots Cat Food ... 2 for 39c

10-Lb. Bag
Charcoal 89c

Puffed
Wheat ..... large box 19c

Ice Cold Beer

Palms CARRY OUT
BEER - WINE

455 E. Main St. — GR 4-2881

Dr. Kildare — by Ken Bald

Blondie — by Chic Young

Rip Kirby — by Prentice & Dickenson

Donald Duck — by Walt Disney

Beetle Bailey — by Mort Walker

Flash Gordon — by Dan Barry

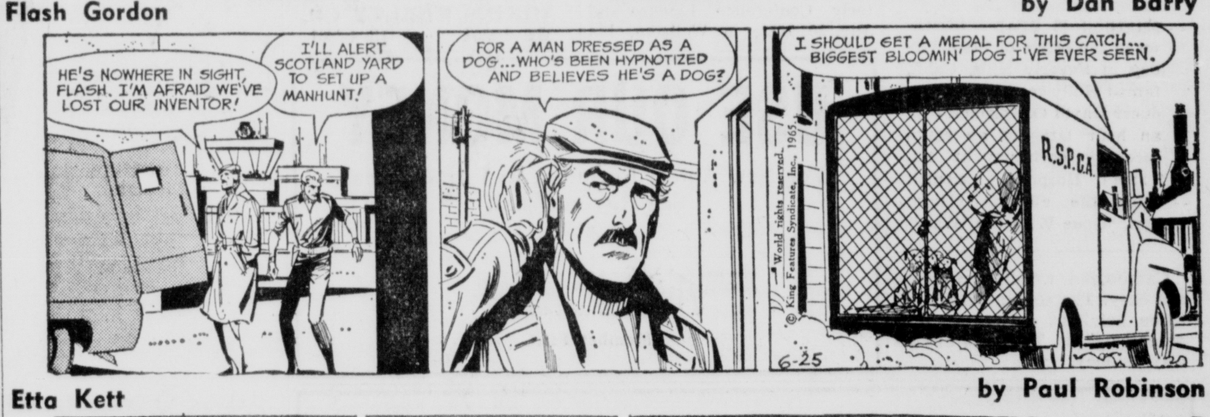

Etta Kett — by Paul Robinson

Brick Bradford — by Paul Norris

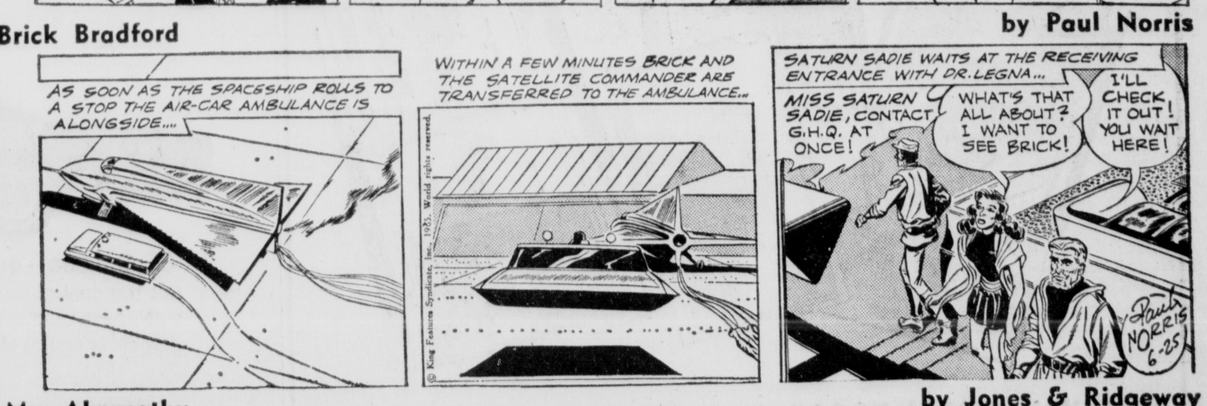

Mr. Abernathy — by Jones & Ridgeway

Pittsburgh's Willie Stargell Clobbers Bums

By THE ASSOCIATED PRESS

Say Hey, look what Willie did. Willie Stargell, that is.

The slugging Pittsburgh outfielder, who takes his glasses off to play ball, hammered Los Angeles pitching for three home runs and a double Thursday night, driving in six runs as the Pirates crushed the National League-leading Dodgers 13-3.

Riding a month-long streak that has propelled him into the race for home-run leadership, Stargell brought his total for the season to 20 with his last out burst. Willie Mays of the San Francisco Giants leads the majors with 22.

Against the Dodgers, Stargell homered with the bases empty in the first and with one on in the third against 11-game winner Don Drysdale, struck out in the fourth, then connected for his third homer against reliever John Purdin with two on in the sixth.

He came up in the eighth against Mike Kekich and doubled, shooting a line drive down the left-field line that fell two feet short of the stands.

While Stargell was leading a 15-hit attack, St. Louis belted Cincinnati 11-4 with a 12-hit offensive, Philadelphia downed San Francisco 3-1, the Chicago Cubs defeated Milwaukee 3-1 and Houston whipped the New York Mets 4-2.

In the American League, Cleveland clipped Minnesota 3-1, Detroit edged the Los Angeles Angels 3-2, Baltimore beat Boston 4-1 and Kansas City took the New York Yankees 6-2. Washington and Chicago were not scheduled.

Stargell was joined in homer hitting for the Pirates by Bob Bailey and Jim Pagliaroi.

Wes Parker drove in all the Dodger runs with a sacrifice fly and a two-run homer off Don Cardwell, who got the victory for a 5-2 record with a four-hitter. Drysdale lost his third straight and now is 11-6.

The Cardinals, gaining only their eighth victory in the last 29 games, did most of the damage against Jim O'Toole, who suffered his sixth loss against only one victory.

Phil Gagliano rapped a three-run homer and Lou Brock and Bob Uecker each stroked two-run singles while Tracy Stallard brought his record to 4-2 with relief help from Don Dennis.

The Giants scored in the second inning on singles by Len Gabrielson, Tom Haller and Hal Lanier but the Phillies moved ahead to stay with a two-run sixth built on a walk and singles by Cookie Roja, John Callion and Tony Gonzalez.

The victory went to Jim Bunning, who left in the sixth after a single by Matty Alou hit him on the right ankle. Ray Herbert preserved the victory, Bunning's eight against five defeats. Juan Marichal, now 11-6, was the loser.

Dick Ellsworth scattered six Milwaukee hits as he brought his record to 8-3 with his fifth straight victory. He has not lost since May 15 when he pitched a one-hitter and was beaten by the Dodgers.

The Astros put it away against the Mets with a three-run second inning helped along by New York pitcher Jack Fisher. Fisher wild pitched one run home, made a throwing error that let in another and failed to cover first on a bunt that brought in the third run.

Daily Television Schedule

Friday

(C) Denotes Color Telecast

4:30— (4) Leave It to Beaver
(6) Mike Douglas
(10) Movie — "Phantom of the Jungle" — 1955
5:00— (4) Wyatt Earp
(6) Rocky and His Friends
5:30— (4) Wells Fargo
(6) Mickey Mouse Club
5:55—(10) Rifleman
6:00— (4) News, Weather, Sports
(6) News
6:25—(10) Weather
6:30— (4) Huntley-Brinkley
(6) Bronco
(10) News
7:00— (4) **Jamboree — C**
(10) News
7:15— (4) News
7:30— (4) International Showtime
(6) **Flintstones — C**
(10) Rawhide
8:00— (6) Invisible Man
8:30— (4) **Bob Hope Show—C**
(6) Addams Family
(10) Cara Williams
9:00— (6) Valentine's Day
(10) Our Private World
9:30— (4) Jack Benny
(6) Peyton Place
(10) Vacation Playhouse
10:00— (4) **Jack Paar — C**
(6) 12 O'Clock High
(10) Slattery's People
11:00— (4) News, Weather, Sports
(6) News, Weather, Sports
(10) New, Weather, Sports
11:20—(10) Movie — "The Astounding She-Devil" and "Boogie Men Will Get You" Without a Face"
11:30— (4) **Johnny Carson — C**
1:15— (4) Movie — "Women's Prison" — 1955

Saturday

(C) Denotes Color Telecast

12:00— (4) Talk of the Town
(6) Bugs Bunny
(10) Sky King
12:30— (4) Social Security
(6) **Hoppity Hopper—C**
(10) Pete Smith
12:45— (4) Film
(10) Baseball — Angels vs Yanks
1:00— (4) School Business
(6) Baseball — Orioles vs White Sox
1:25— (4) **Baseball Reds vs Braves — C**
4:00— (4) TBA
(6) Pinbusters
(10) Lloyd Thaxton
4:30— (4) Movie — "The Lawless Street" — 1955
5:00— (6) World of Sport
(10) Twentieth Century
5:30—(10) Bachelor Father
6:00—(10) Amateur Hour
6:15— (4) News
6:30— (4) **Midwestern Hayride — C**
(6) Jimmy Dean
(10) Rifleman
7:00—(10) Death Valley Days
7:30— (4) **Flipper — C**
(6) King Family
(10) Al Hirt Show
8:00— (4) Leave It to Beaver
8:30— (4) Kentucky Jones
(6) Lawrence Welk
(10) Gilligan's Island
9:00— (4) Movie — "Detective Story" — 1951
(10) Secret Agent
9:30— (6) All-American Football Game
10:00—(10) Gunsmoke
10:30— (6) Variety Show
11:00— (4) News, Weather, Sports
(10) News, Weather, Sports
11:20—(10) Movie — "Jezebel" — 1938
11:30— (4) **Johnny Carson — C**
1:00— (4) Movie — "Chicago Syndicate" — 1955
(10) Jack Benny

Sunday

(C) Denotes Color Telecast

12:00— (4) **Mr. Magoo — C**
(6) Discovery '65
(10) Movie — "Valley of The Headhunters"— 1953 and "Mister 880" — 1950
12:30— (4) Film
(6) Columbus Open House
1:00— (4) About Religion
(6) Directions '65
1:30— (4) Championship Billiards
(6) Issues and Answers
2:00— (6) Movie — TBA
2:30— (4) Naked City
3:00— (4) Movie — "Savage Wilderness"
3:30—(10) Age of Play
4:00—(10) Lloyd Thaxton
4:40— (4) Sportsman's Holiday
4:55— (4) Sunday News Report
5:00— (4) Bishop Sheen
(6) Reporter's Roundtable
(10) Movie — "The Frogmen" — 1951
5:30— (4) **Film Feature — C**
6:00— (4) Meet the Press
(6) Movie — TBA
6:30— (4) Sports in Action
7:00—(10) Lassie
(6) FDR
7:30— (4) **Walt Disney — C**
(6) Wagon Train
(10) Favorite Martian
8:00—(10) Ed Sullivan
8:30— (4) Branded
(6) Broadside
9:00— (4) **Bonanza — C**
(6) Movie — "The Last Days of Pompeii"— 1959
(10) Twilight Zone
10:00— 4) The Rogues
(10) Candid Camera
10:30—(10) What's My Line
10:55— (6) News and Sports
11:00— (4) News
11:15— (6) Local News
(10) Local News
11:25— (6) Night Life
11:30— (4) Movie — "Assignment Paris" — 1952
(10) Movie — "Why Must I Die" — 1960
1:30— (4) Naked City

A major league rookie is one who has not been on the 25-man roster more than 45 days or who has not exceeded 90 times at bat or 45 innings pitched if short of the 45 days.

USE THE CLASSIFIEDS

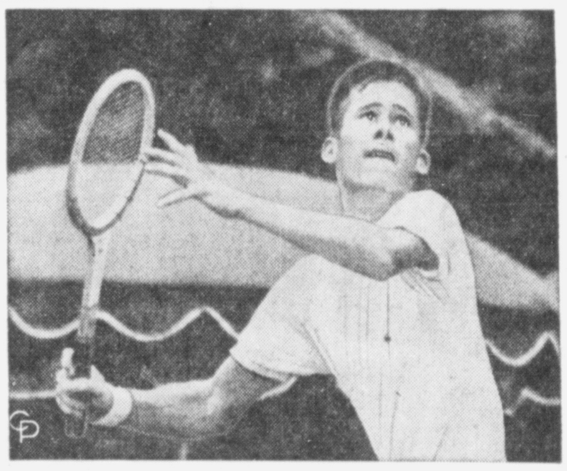

INJURY HURTS U.S., TOO—A sprained thumb suffered by Dennis Ralston, No. 1 U.S. player, hurt the U.S. chances in the Wimbledon event, now on. Ralston came up with the injury during the finals of the London tennis championship.

NOTICE TO CONTRACTORS

Sealed proposals will be received at the office of the Commissioners of Pickaway County in the City of Circleville, Ohio until 12:00 o'clock Noon (E.S.T.) on Monday the 12th day of July, 1965, and at 1:30 P.M. (E.S.T.) the same day said proposals will be publicly opened and read, for the contract maintenance construction, furnishing all materials, labor and equipment, known as Contract No. 641 for the following towit:—

Roads to be treated as shown on map on file in the office of the Pickaway County Engineer. Materials to be used are Road Tar RT7-8- or 9, No. 6 — 40 per cent crushed gravel, No. 6 — crushed limestone, T-35 asphaltic concrete.

All materials shall meet the Standard Specifications of the State of Ohio and subject to the approval of the County Engineer.

Proposals to be submitted on Standard Proposal forms obtainable from the Pickaway County Engineer.

The Contractor shall employ local labor, materials and trucks in performing this work in as far as possible.

The Minimum Wage to be paid shall be in accordance with the "Schedule of Prevailing Hourly Wage Rate" ascertained and determined by the Department of Industrial Relations.

This notice to Contractors complies with Section 6945 O.G.C. and Section 5555.61 Revised Code of Ohio.

The Board of Pickaway County Commissioners reserve the right to reject any or all bids.

By order of the Board of County Commissioners of Pickaway County, Ohio.

Lloyd L. Melvin
Wayne Hines
Charles Morris Jr.
Board of County Commissioners
Geneva K. Brink, Clerk
Board of County Commissioners

June 25, 1965

The security of full protection you need for your home is only a visit away. We're here to help you in all your insurance problems.

Hummel & Plum, Inc. Insurance Agency

116 W. Franklin St.

PICNIC SUPPLIES

Broasted Chicken

Hot Fish Sandwiches

Homemade Salads — Baked Beans

Pop-On-Ice

Large Can
Puss 'n Boots Cat Food ... 2 for 39c

10-Lb. Bag
Charcoal 89c

Puffed
Wheat ..... large box 19c

Ice Cold Beer

Palms CARRY OUT
BEER - WINE

455 E. Main St. — GR 4-2881

Dr. Kildare — by Ken Bald

Blondie — by Chic Young

Rip Kirby — by Prentice & Dickenson

Donald Duck — by Walt Disney

Beetle Bailey — by Mort Walker

Flash Gordon — by Dan Barry

Etta Kett — by Paul Robinson

Brick Bradford — by Paul Norris

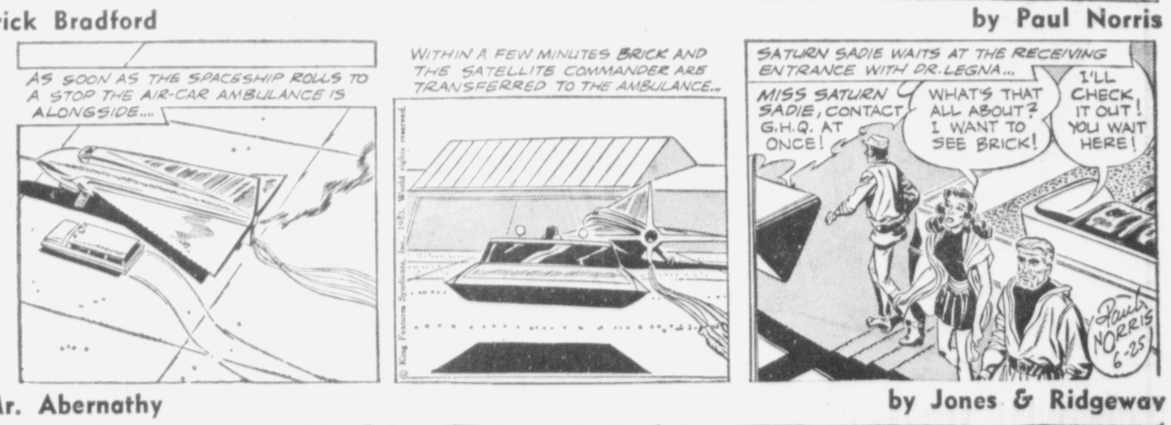

Mr. Abernathy — by Jones & Ridgeway

Your Carriers

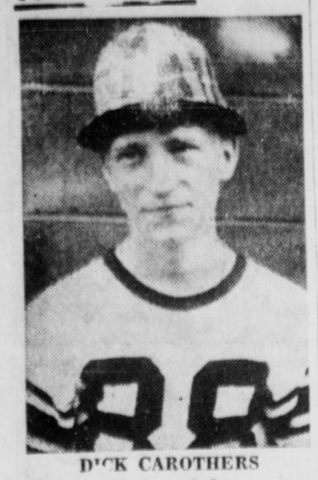

DICK CAROTHERS

Carrier Has Paper Route For 4 Years

Today's Herald carrier has been passing papers for nearly four years.

He is Dick Carothers, son of Mr. and Mrs. Manley Carothers, 1020 Georgia Road. Dick, who will be a sophomore at Circleville High School this fall, began his route when he was a sixth grader.

The youth is extremely interested in drafting and would like to pursue a career in the field after his high school education is completed. He said he may enroll in an area tech school that offers drafting courses.

Coin collecting is his only hobby. He and his father, who works for the Post Office Department, collaborate in their efforts to secure valuable coins.

Dick and his family are members of the Calvary EUB Church. He is active in the Youht Fellowship of the church during the winter and spring months.

SELZNICK IS DEAD — Stricken in the office of his attorney in Beverly Hills, Calif., famed Hollywood movie producer David O. Selznick died an hour later of an acute coronary occlusion at Mt. Sinai Hospital. Selznick made the all-time classic film, "Gone With the Wind."

Cambodian wedding presents are easy. The couple never gets three betel-nut cutters or four anteater skins. The gifts are always money.

First EUB Pastor Transferred to Wellston Parish

The Reverend Orville F. Gibbs, pastor of the First EUB Church, East Main Street, has been transferred to the Wellston First EUB Church, it was announced at the 15th annual session of the Ohio Southeast Conference of the Evangelical United Brethren Church which convened in Westerville this week, by Bishop Paul M. Herrick D.D, L.L.D.

Reverend Gibbs' replacement will be The Reverend Eugene Flowers now serving the Wellston Church. The new assignments will become effective June 27.

After serving 11 years as pastor of the First EUB Church the records show a long list of improvements in the church,

REV. O. F. GIBBS

among which are a parking lot and the purchase of a new manse. The records also show great gains in the active church membership.

Born in Crooksville, some 61 years ago, Rev. Gibbs received his early schooling in that city. He received his call to the ministry, while in the employment of a Crooksville pottery firm where he was a decorator, in 1924. He pursued his course of studies at Otterbein College from that date and later received his seminary work from the former Bonebrake Theological Seminary, Dayton (Now the United Theological Seminary).

• • •

REV. GIBBS was ordained Sept. 6, 1936, by the late Bishop A. R. Clippenger some eight years after he received his Lay Preachers License in 1928. A year later he received his Quarterly Conference License and Aug. 30, 1931, in Wellston, his Annual Conference License.

Among the circuits and parishes he has served is the Roseville Circuit, which was his first assignment. His second charge was the Vinton County Parish which had six churches on the circuit. During his tenure of office there he added 5 more churches bringing the total to eleven churches. Rev. Gibbs remarked, "On one Sunday I conducted 7 services and preached a Baccalaureate Sermon in the evening', while serving this parish.

From being a "circuit rider" he was assigned to Portsmouth Second EUB Church; then followed Hillsboro and Troy Street EUB Dayton, where he was serving at the time of his ordination. Bremen, Pickaway circuit (Ringgold, Morris, Pontious and Dresbach), Newark CE Memorial, Jackson First and Circleville First round out his pastoral assignments to date.

Rev. Gibbs says he has had 11 rewarding years at Circleville and has mixed emotions on leaving the host of friends in the community after making the decision to move to another work.

Rev. and Mrs. Gibbs, along with Patty and Betty, the remaining two daughters at home, in a family of 13 children, will move to Wellston in the very near future.

Papers Help Training Of Young Delinquents

WHITMORE LAKE, Mich. (AP) — Newspapers and science fiction paperbacks can help juvenile delinquents and youthful "nonachievers" to communicate with the world around them, a University of Michigan educator says.

Dr. Daniel Fader, 35, assistant professor of English, uses such publications at the boys training school near here.

"A traditional textbook is a symbol of a boy's failure," Fader said. "Newspapers, magazines and paperbacks are something they can understand. Through these, a natural interest can be aroused."

NEW HOMES

Exciting three-bedroom homes now available in Ridgewood Subdivision. Drive northwest on Northridge Rd., turn left on Edgewood Dr. Furnished model homes open for your inspection. Weekdays 10 a.m. to 8 p.m.; Saturdays 10 a.m. to 6 p.m.; and Sundays Noon to 8 p.m.

ADKINS REALTY CO.
GR 4-5504 GR 4-2061

USE OUR MONEY

For New Autos, Furniture and Appliances.
See Roy Marshall
at

THE First NATIONAL BANK
CIRCLEVILLE, OHIO

Member FDIC

ALL SIZES ALUMINUM

Screen & Storm Doors

AND WINDOWS!

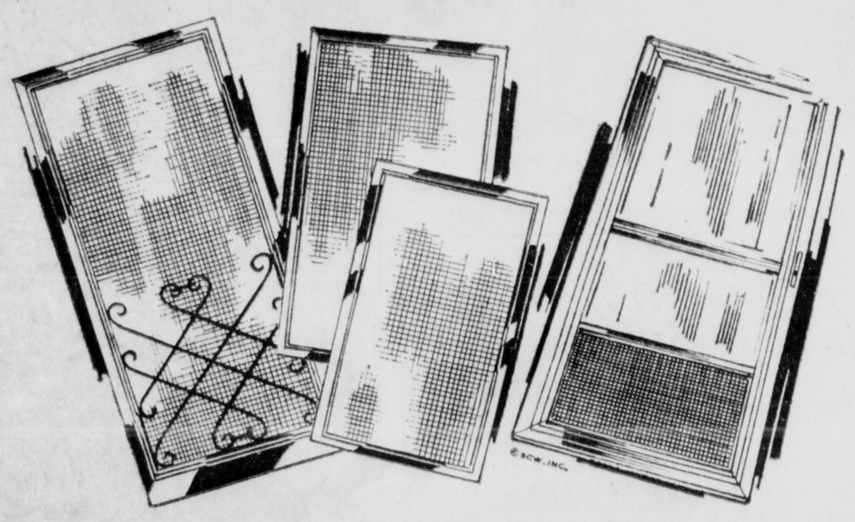

COLONIAL STORM DOORS $29.95

Terms Arranged!

Circleville Lumber Co.

"For Over 50 Years a Better Place to Buy"
150 Edison Ave.

GOVERNMENT IS WATCHING—The government is keeping a careful watch to see whether the reduction of excise taxes will be passed on to the consumer. The reduction on dozens of items will be made in three stages—immediate, next Jan. 1 and Jan. 1, 1969. The total estimated reduction on some of the items is illustrated. The first cut in the tax on new automobiles is retroactive to May 15. The 10 per cent tax on room air conditioners was eliminated, also retroactive to May 15.

Five Points News

By Mrs. Francis Furniss

Mr. and Mrs. Bernard Drake of near Ashville, Mr. and Mrs. John Riddle and family of Derby and Mr. Bill Neff and children were Sunday evening guests of their parents, Mr. and Mrs. Lloyd Neff.

Mr. and Mrs. Harold Simmons and children of Grove City were Tuesday evening guests of Mr. and Mrs. Lloyd Neff.

Mr. and Mrs. John Fleming children Susan Beth and Douglas of Columbus were Sunday guests of Mr. and Mrs. Charles A. Fleming.

Mr. and Mrs. Lewis Neff and daughters of Mt. Sterling and Mrs. Frances Neff of Columbus were Sunday afternoon guests of Mrs. Etta Neff.

Miss Stella Snyder of near Orient spent several days last week with Mr. and Mrs. Arthur Winfough.

Mrs. Daryl Snelling, Michael and David of Columbus are spending this week with Mr. and Mrs. Arthur Winfough.

Mr. and Mrs. Billy Truitt and daughters Connie and Belinda of South Solon and Mr. Bruce Stewart were Sunday evening dinner guests of Mr. and Mrs. Ernest Truitt.

Mr. and Mrs. Wilbur Bethard and son Jimmy were Sunday evening guests of Mr. and Mrs. Wendell Hott and daughter Dee Ann.

'Old Ironsides' Taken On Her Annual Voyage

BOSTON (AP) — USS Constitution—"Old Ironsides" of historic and poetic fame—has made her annual voyage, a turnaround trip at the end of a towline.

The Navy changes the position of the old warship yearly so the run and pressure of prevailing winds won't war p her masts.

This year's turnaround trip was a two-hour jaunt into the harbor Wednesday. Four Navy tugs supplied the power.

Groundbreaking Set

ELYRIA, Ohio (AP)—Gov. James A. Rhodes will be the principal speaker at groundbreaking ceremonies Tuesday for the $6.5 million Lorain County Community College, it was announced Thursday.

CHECK OUR
WIRE
PRICES
Before You Buy
THE SAVINGS BARN
135 W. WATER ST.

FORD SUCCESS MEANS FORDS FOR LESS!

Ford styling and performance for '65 have resulted in a big increase in sales! But believe it or not, we're still not happy! We want a bigger increase and that's where you come in—so come in! Get a fantastic deal on any model in stock. But hurry!

"We're not braggin'...we're dealin'!"

FORD DEALER SUCCESS SALE

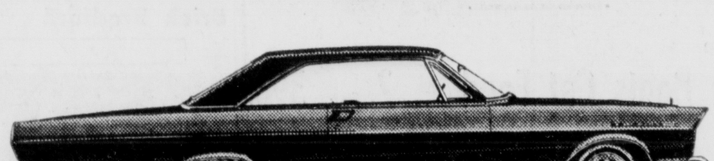

'65 Galaxie—quieter than Rolls-Royce*
Get the deal of the year on a solid, silent '65 Ford Galaxie—the smoothest, quietest Ford ever built! Comes with America's biggest new Six or choice of V-8's up to 425 hp! See us and save, today!

FORD DEALER FDAF ADVERTISING

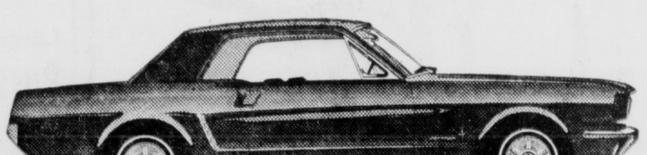

Mustang: biggest 1st year in history!
Save big on America's Number One success car. Comes with a new 200-cu. in. Six for '65. New GT performance package and other options make Mustang more exciting than ever!

*Leading acoustical consultants conducted tests in which 1965 Fords (Galaxie 500 Sedan, XL and LTD Hardtops) with 289-cu. in. V-8 engines and automatic transmissions rode quieter than a new Rolls-Royce. These tests were certified by the U.S. Auto Club

Kenny Hannan Ford, Inc.

586-596 N. Court
Circleville, Ohio

Your Carriers

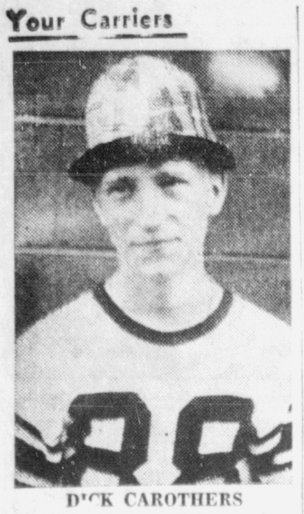

DICK CAROTHERS

Carrier Has Paper Route For 4 Years

Today's Herald carrier has been passing papers for nearly four years.

He is Dick Carothers, son of Mr. and Mrs. Manley Carothers, 1020 Georgia Road. Dick, who will be a sophomore at Circleville High School this fall, began his route when he was a sixth grader.

The youth is extremely interested in drafting and would like to pursue a career in the field after his high school education is completed. He said he may enroll in an area tech school that offers drafting courses.

Coin collecting is his only hobby. He and his father, who works for the Post Office Department, collaborate in their efforts to secure valuable coins.

Dick and his family are members of the Calvary EUB Church. He is active in the Youht Fellowship of the church during the winter and spring months.

SELZNICK IS DEAD — Stricken in the office of his attorney in Beverly Hills, Calif., famed Hollywood movie producer David O. Selznick died an hour later of an acute coronary occlusion at Mt. Sinai Hospital. Selznick made the all-time classic film, "Gone With the Wind."

Cambodian wedding presents are easy. The couple never gets three betel-nut cutters or four anteater skins. The gifts are always money.

First EUB Pastor Transferred to Wellston Parish

The Reverend Orville F. Gibbs, pastor of the First EUB Church, East Main Street, has been transferred to the Wellston First EUB Church, it was announced at the 15th annual session of the Ohio Southeast Conference of the Evangelical United Brethren Church which convened in Westerville this week, by Bishop Paul M. Herrick D.D, L.L.D.

Reverend Gibbs' replacement will be The Reverend Eugene Flowers now serving the Wellston Church. The new assignments will become effective June 27.

After serving 11 years as pastor of the First EUB Church the records show a long list of improvements in the church,

REV. O. F. GIBBS

among which are a parking lot and the purchase of a new manse. The records also show great gains in the active church membership.

Born in Crooksville, some 61 years ago, Rev. Gibbs received his early schooling in that city. He received his call to the ministry, while in the employment of a Crooksville pottery firm where he was a decorator, in 1924. He pursued his course of studies at Otterbein College from that date and later received his seminary work from the former Bonebrake Theological Seminary, Dayton (Now the United Theological Seminary).

• • •

REV. GIBBS was ordained Sept. 6, 1936, by the late Bishop A. R. Clippenger some eight years after he received his Lay Preachers License in 1928. A year later he received his Quarterly Conference License and Aug. 30, 1931, in Wellston, his Annual Conference License.

Among the circuits and parishes he has served is the Roseville Circuit, which was his first assignment. His second charge was the Vinton County Parish which had six churches on the circuit. During his tenure of office there he added 5 more churches bringing the total to eleven churches. Rev. Gibbs remarked, "On one Sunday I conducted 7 services and preached a Baccalaureate Sermon in the evening', while serving this parish.

From being a "circuit rider" he was assigned to Portsmouth Second EUB Church; then followed Hillsboro and Troy Street EUB Dayton, where he was serving at the time of his ordination. Bremen, Pickaway circuit (Ringgold, Morris, Pontious and Dresbach), Newark CE Memorial, Jackson First and Circleville First round out his pastoral assignments to date.

Rev. Gibbs says he has had 11 rewarding years at Circleville and has mixed emotions on leaving the host of friends in the community after making the decision to move to another work.

Rev. and Mrs. Gibbs, along with Patty and Betty, the remaining two daughters at home, in a family of 13 children, will move to Wellston in the very near future.

Papers Help Training Of Young Delinquents

WHITMORE LAKE, Mich. (AP) — Newspapers and science fiction paperbacks can help juvenile delinquents and youthful "nonachievers" to communicate with the world around them, a University of Michigan educator says.

Dr. Daniel Fader, 35, assistant professor of English, uses such publications at the boys training school near here.

"A traditional textbook is a symbol of a boy's failure," Fader said. "Newspapers, magazines and paperbacks are something they can understand. Through these, a natural interest can be aroused."

NEW HOMES

Exciting three-bedroom homes now available in Ridgewood Subdivision. Drive northwest on Northridge Rd., turn left on Edgewood Dr. Furnished model homes open for your inspection. Weekdays 10 a.m. to 8 p.m.; Saturdays 10 a.m. to 6 p.m.; and Sundays Noon to 8 p.m.

ADKINS REALTY CO.
GR 4-5504 GR 4-2061

USE OUR MONEY

For New Autos, Furniture and Appliances.
See Roy Marshall
at

THE First NATIONAL BANK
CIRCLEVILLE, OHIO
Member FDIC

ALL SIZES ALUMINUM

Screen & Storm Doors

AND WINDOWS!

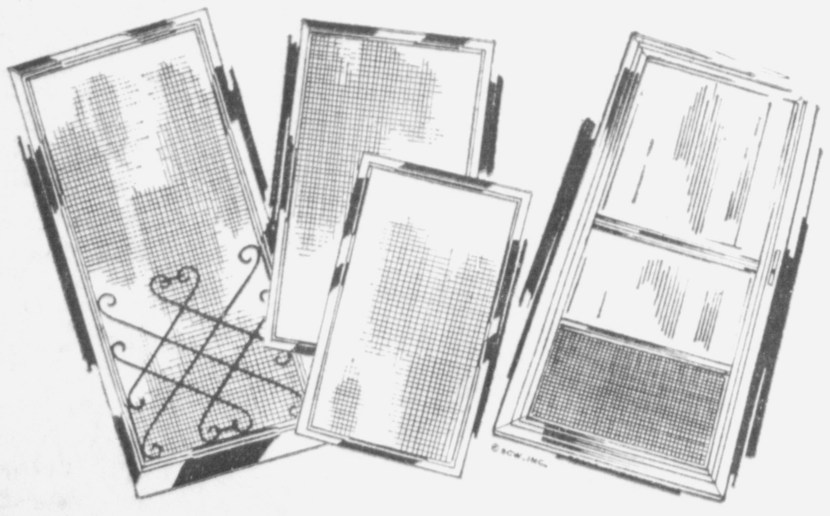

COLONIAL STORM DOORS $29.95

Terms Arranged!

Circleville Lumber Co.

"For Over 50 Years a Better Place to Buy"
150 Edison Ave.

GOVERNMENT IS WATCHING—The government is keeping a careful watch to see whether the reduction of excise taxes will be passed on to the consumer. The reduction on dozens of items will be made in three stages—immediate, next Jan. 1 and Jan. 1, 1969. The total estimated reduction on some of the items is illustrated. The first cut in the tax on new automobiles is retroactive to May 15. The 10 per cent tax on room air conditioners was eliminated, also retroactive to May 15.

Five Points News

By Mrs. Francis Furniss

Mr. and Mrs. Bernard Drake of near Ashville, Mr. and Mrs. John Riddle and family of Derby and Mr. Bill Neff and children were Sunday evening guests of their parents, Mr. and Mrs. Lloyd Neff.

Mr. and Mrs. Harold Simmons and children of Grove City were Tuesday evening guests of Mr. and Mrs. Lloyd Neff.

Mr. and Mrs. John Fleming children Susan Beth and Douglas of Columbus were Sunday guests of Mr. and Mrs. Charles A. Fleming.

Mr. and Mrs. Lewis Neff and daughters of Mt. Sterling and Mrs. Frances Neff of Columbus were Sunday afternoon guests of Mrs. Etta Neff.

Miss Stella Snyder of near Orient spent several days last week with Mr. and Mrs. Arthur Winfough.

Mrs. Daryl Snelling, Michael and David of Columbus are spending this week with Mr. and Mrs. Arthur Winfough.

Mr. and Mrs. Billy Truitt and daughters Connie and Belinda of South Solon and Mr. Bruce Stewart were Sunday evening dinner guests of Mr. and Mrs. Ernest Truitt.

Mr. and Mrs. Wilbur Bethard and son Jimmy were Sunday evening guests of Mr. and Mrs. Wendell Hott and daughter Dee Ann.

'Old Ironsides' Taken On Her Annual Voyage

BOSTON (AP) — USS Constitution—"Old Ironsides" of historic and poetic fame—has made her annual voyage, a turnaround trip at the end of a towline.

The Navy changes the position of the old warship yearly so the run and pressure of prevailing winds won't war p her masts.

This year's turnaround trip was a two-hour jaunt into the harbor Wednesday. Four Navy tugs supplied the power.

Groundbreaking Set

ELYRIA, Ohio (AP)—Gov. James A. Rhodes will be the principal speaker at groundbreaking ceremonies Tuesday for the $6.5 million Lorain County Community College, it was announced Thursday.

CHECK OUR
WIRE
PRICES
Before You Buy
THE SAVINGS BARN
135 W. WATER ST.

FORD SUCCESS MEANS FORDS FOR LESS!

Ford styling and performance for '65 have resulted in a big increase in sales! But believe it or not, we're still not happy! We want a bigger increase and that's where you come in—so come in! Get a fantastic deal on any model in stock. But hurry!

"We're not braggin'...we're dealin'!"
FORD DEALER SUCCESS SALE

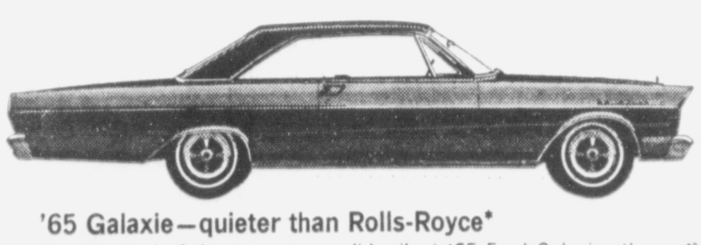

'65 Galaxie—quieter than Rolls-Royce*
Get the deal of the year on a solid, silent '65 Ford Galaxie—the smoothest, quietest Ford ever built! Comes with America's biggest new Six or choice of V-8's up to 425 hp! See us and save, today!

Mustang: biggest 1st year in history!
Save big on America's Number One success car. Comes with a new 200-cu. in. Six for '65. New GT performance package and other options make Mustang more exciting than ever!

*Leading acoustical consultants conducted tests in which 1965 Fords (Galaxie 500 Sedan, XL and LTD Hardtops) with 289-cu. in. V-8 engines and automatic transmissions rode quieter than a new Rolls-Royce. These tests were certified by the U.S. Auto Club

Kenny Hannan Ford, Inc.

586-596 N. Court Circleville, Ohio